

# CERTIFICATE OF SURVEY

**PART OF OUTLOT A, LARSON LAKE ESTATES,  
SECTION 10, TOWNSHIP 140 NORTH, RANGE 30 WEST,  
CASS COUNTY, MINNESOTA**

NOTE: See sheet 2 of 2 for description of Triangle Tract.

ORIENTATION OF THIS BEARING SYSTEM IS BASED ON THE SOUTH LINE OF OUTLOT A TO HAVE AN ASSUMED BEARING OF S 89°41'03" E.

- DENOTES MONUMENT FOUND
- DENOTES IRON MONUMENT SET MARKED BY LICENSE No. 21367
- ▬ DENOTES DELINEATED WETLAND(S)

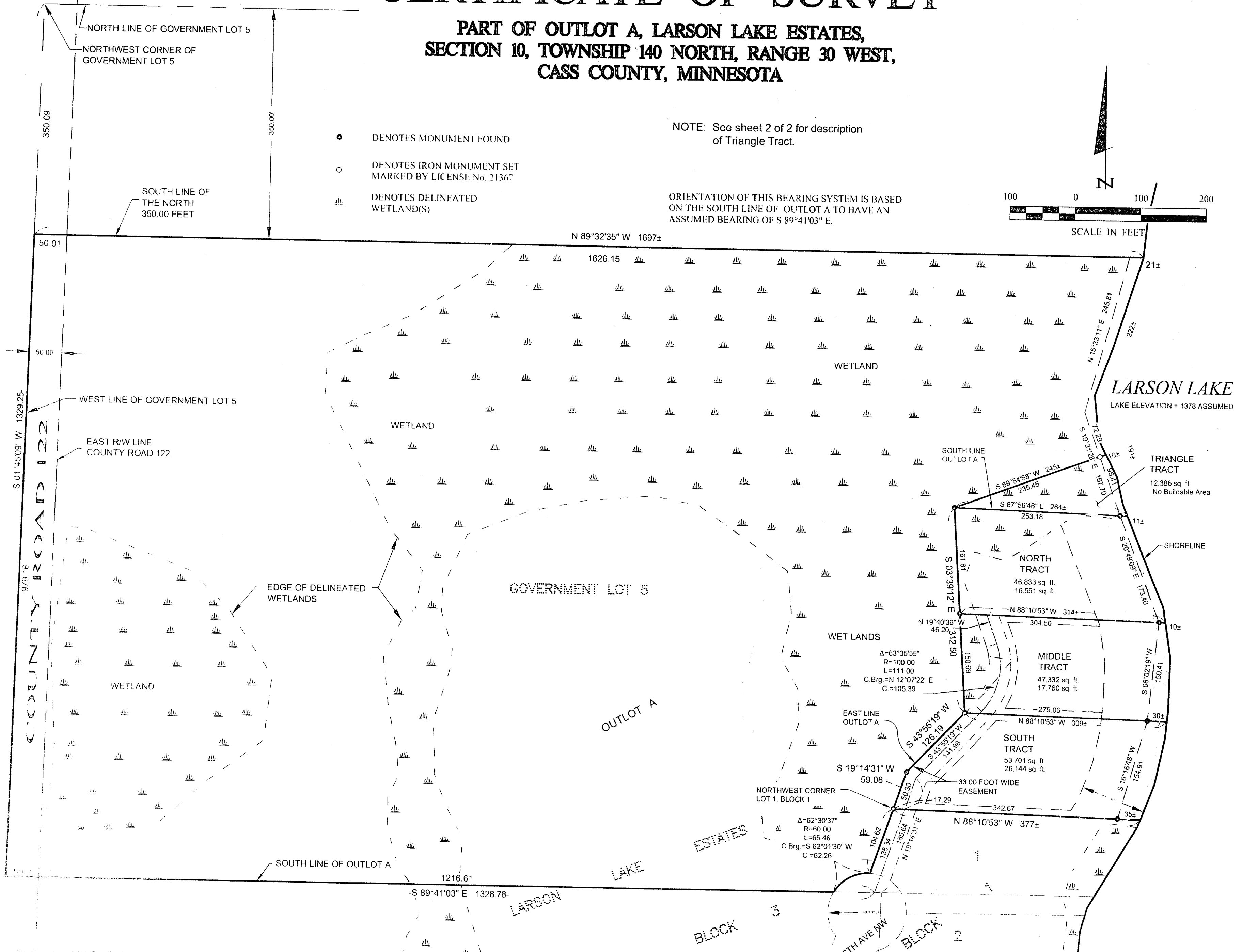
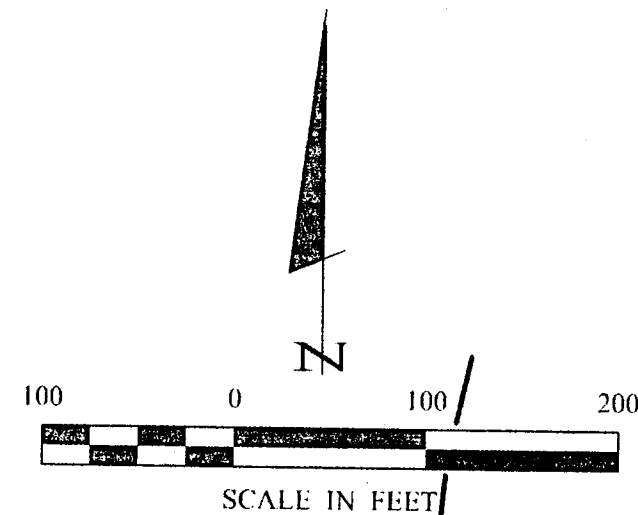

<b>Landcker &amp; Associates, Inc.</b> Engineering - Surveying - Planning W. Hart, MN, 56484 Phone: 1-818-347-1100 Fax: 1-818-347-1101	
I HEREBY CERTIFY THAT THIS SURVEY, PLAN, SPECIFICATION, OR REPORT WAS MADE BY ME OR UNDER MY CLOSE PERSONAL SUPERVISION AND THAT I AM A DULY LICENSED PROFESSIONAL ENGINEER OR LAND SURVEYOR UNDER THE LAWS OF THE STATE OF MINNESOTA.	DATE: <b>16/06/05</b> SURVEYOR: <b>TERRY L. FREEMAN</b> LIC. NO.: <b>21367</b>
REVISIONS BY: _____ DATE: _____ DESCRIPTION: _____	DATE: <b>10/16/05</b> SCALE: <b>1"=100'</b> HORZ.: _____ VERT.: <b>NONE</b>
COMPUTER: <b>052237</b> FIELD BOOK: _____ BOOK: <b>217</b> PG. <b>75</b> FILE NO.: <b>052237</b>	PROJ. MGR.: _____ CHECKED BY: _____ ILF: _____ DRAWN BY: <b>TRJ</b>
<b>CERTIFICATE OF SURVEY</b>	
FRANK SPARTZ CO. D.W. JONES P.O. BOX 340 WALKER, MN 56484	
SHEET <b>1</b> OF <b>2</b>	