

CERTIFICATE OF SURVEY

PART OF THE NORTHWEST QUARTER OF THE SOUTHWEST QUARTER,
SECTION 9, TOWNSHIP 140 NORTH, RANGE 30 WEST,
CASS COUNTY, MINNESOTA

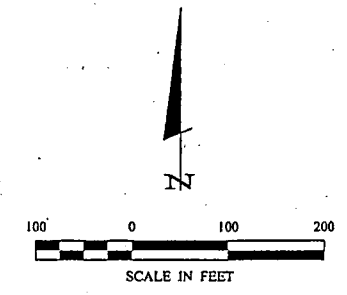
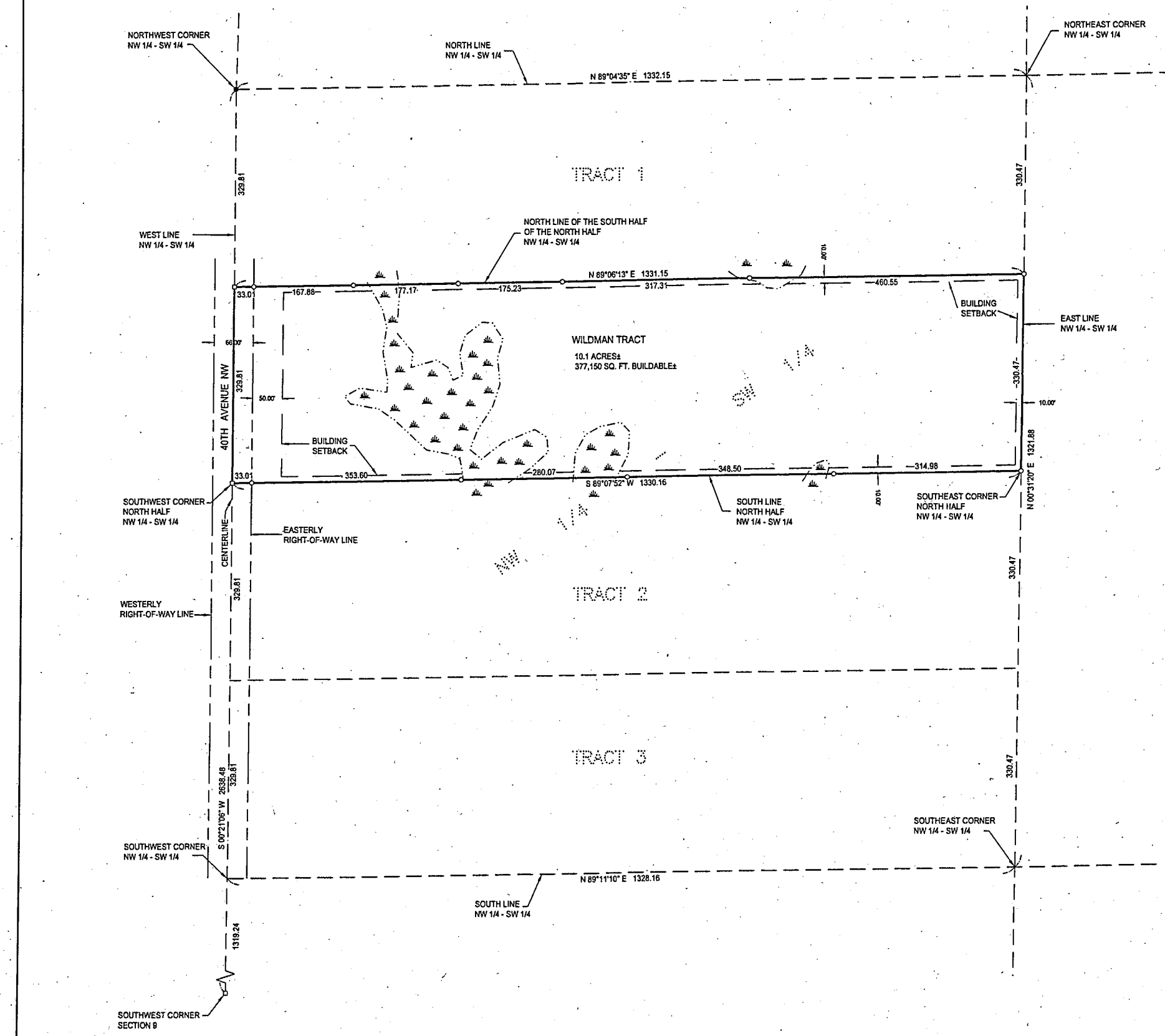

- DENOTES MONUMENT FOUND.
- DENOTES IRON MONUMENT SET MARKED BY LICENSE No. 21367
- ◻ DENOTES PK NAIL SET FROM TIES
- ▲ DENOTES WET LAND(S)

ORIENTATION OF THIS BEARING SYSTEM IS BASED ON THE WEST LINE OF THE NORTHWEST QUARTER OF THE SOUTHWEST QUARTER TO HAVE AN ASSUMED BEARING OF S 0°21'03"W.

LEGAL DESCRIPTIONS

WILDMAN TRACT
The South Half of the North Half of the Northwest Quarter of the Southwest Quarter, Section 9, Township 140 North, Range 30 West, Cass County, Minnesota, per U.S. Government survey methods.
Subject to 40th Avenue NW.

TRACT 1
The North Half of the North Half of the Northwest Quarter of the Southwest Quarter, Section 9, Township 140 North, Range 30 West, Cass County, Minnesota, per U.S. Government survey methods.
Subject to 40th Avenue NW.

TRACT 2
The North Half of the South Half of the Northwest Quarter of the Southwest Quarter, Section 9, Township 140 North, Range 30 West, Cass County, Minnesota, per U.S. Government survey methods.
Subject to 40th Avenue NW.

TRACT 3
The South Half of the South Half of the Northwest Quarter of the Southwest Quarter, Section 9, Township 140 North, Range 30 West, Cass County, Minnesota, per U.S. Government survey methods.
Subject to 40th Avenue NW.

CERTIFICATE OF SURVEY BLAIR WILDMAN 5445 LOWER TEN MILE LAKE ROAD HACKENSACK, MN 56452		DATE 5/12/16	SCALE 1" = 110'	VERT. CONTROL NONE
COMPUTER CAD2012.dwg	FIELD BOOK 255	DATE 06/20/12		
PROJ. NO. 16	THE 1	SHEET 1		

© 2016 Landcker & Associates, Inc.
 Landcker & Associates, Inc.
 Engineering & Surveying
 5445 Lower Ten Mile Lake Road
 Hackensack, MN 56452
 Phone: 218-835-1106
 Fax: 218-835-1107