

CERTIFICATE OF SURVEY

PART OF THE SOUTHEAST QUARTER OF THE NORTHEAST QUARTER,
SECTION 17, TOWNSHIP 140 NORTH, RANGE 29 WEST,
CASS COUNTY, MINNESOTA

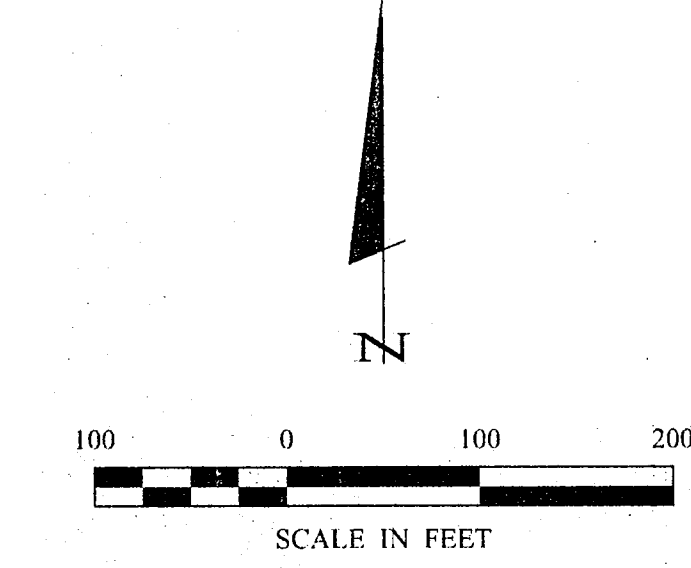
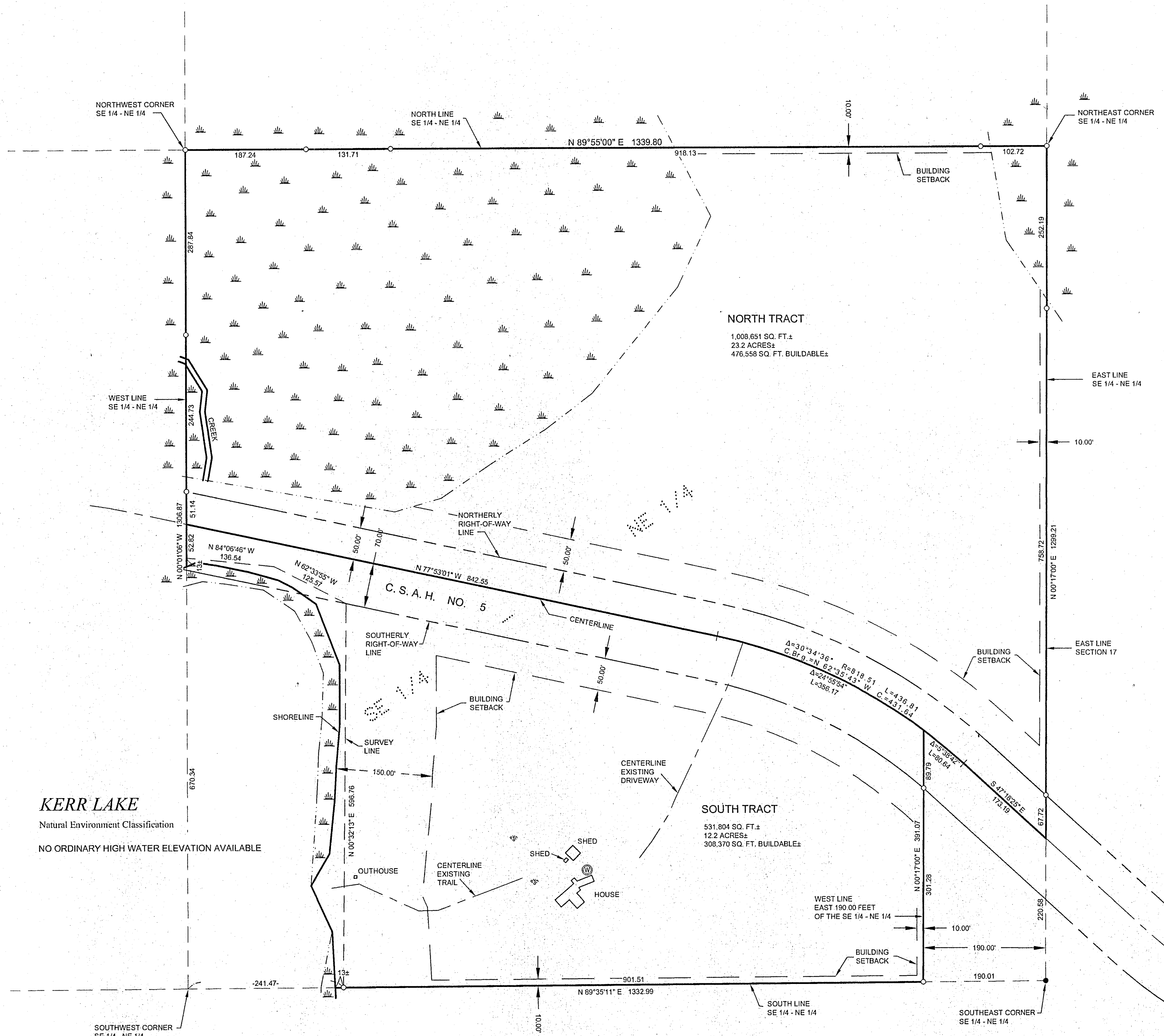

LEGEND

- DENOTES MONUMENT FOUND
- DENOTES IRON MONUMENT SET MARKED BY LICENSE NO. 21367
- ⊙ DENOTES EXISTING WELL
- ⊕ DENOTES EXISTING SEPTIC CLEANOUT
- ⊞ DENOTES WET LAND(S)

ORIENTATION OF THIS BEARING SYSTEM IS BASED ON THE EAST LINE OF THE SOUTHEAST QUARTER OF THE NORTHEAST QUARTER TO HAVE AN ASSUMED BEARING OF N 0°17'00" E.

SOUTH TRACT

That part of the Southeast Quarter of the Northeast Quarter, Section 17, Township 140 North, Range 29 West, Cass County, Minnesota, lying southerly of the centerline of County State Aid Highway Number 5 and westerly of the East 190.00 feet thereof.

Subject to C.S.A.H. No. 5.
Subject to Kerr Lake.

NORTH TRACT

That part of the Southeast Quarter of the Northeast Quarter, Section 17, Township 140 North, Range 29 West, Cass County, Minnesota, lying northerly of the centerline of County State Aid Highway Number 5.

Subject to C.S.A.H. No. 5.

KERR LAKE
Natural Environment Classification
NO ORDINARY HIGH WATER ELEVATION AVAILABLE

Landecker & Associates, Inc.
 Engineering - Surveying - Planning
 Willmar, MN 56201
 Phone: 218-547-1206 Fax: 218-547-2222

I HEREBY CERTIFY THAT THIS SURVEY, PLAN, SPECIFICATION, OR REPORT WAS PREPARED BY ME OR UNDER MY DIRECT SUPERVISION AND THAT I AM A FULLY LICENSED PROFESSIONAL ENGINEER OR LAND SURVEYOR UNDER THE LAWS OF THE STATE OF MINNESOTA.
 TERRY L. FREEMAN
 9/22/05
 DATE

REVISIONS	DESCRIPTION	DATE

DATE:	9/22/05
SCALE:	1"=100'
HORIZ.:	1"=100'
VERT.:	NONE

COMPUTER:	052243
FIELD BOOK:	BOOK 242 PG. 50
FILE NO.:	052243

PROJ. MGR.:	DRG
CHECKED BY:	TLF
DRAWN BY:	TRU

CERTIFICATE OF SURVEY
 W. REID GOFORTH
 P.O. BOX 387
 LONGVILLE, MN 56655