

CERTIFICATE OF SURVEY

PART OF THOMAS AVENUE, INTERLACHEN LODGE,
SECTION 8, TOWNSHIP 140 NORTH, RANGE 29 WEST,
CASS COUNTY, MINNESOTA

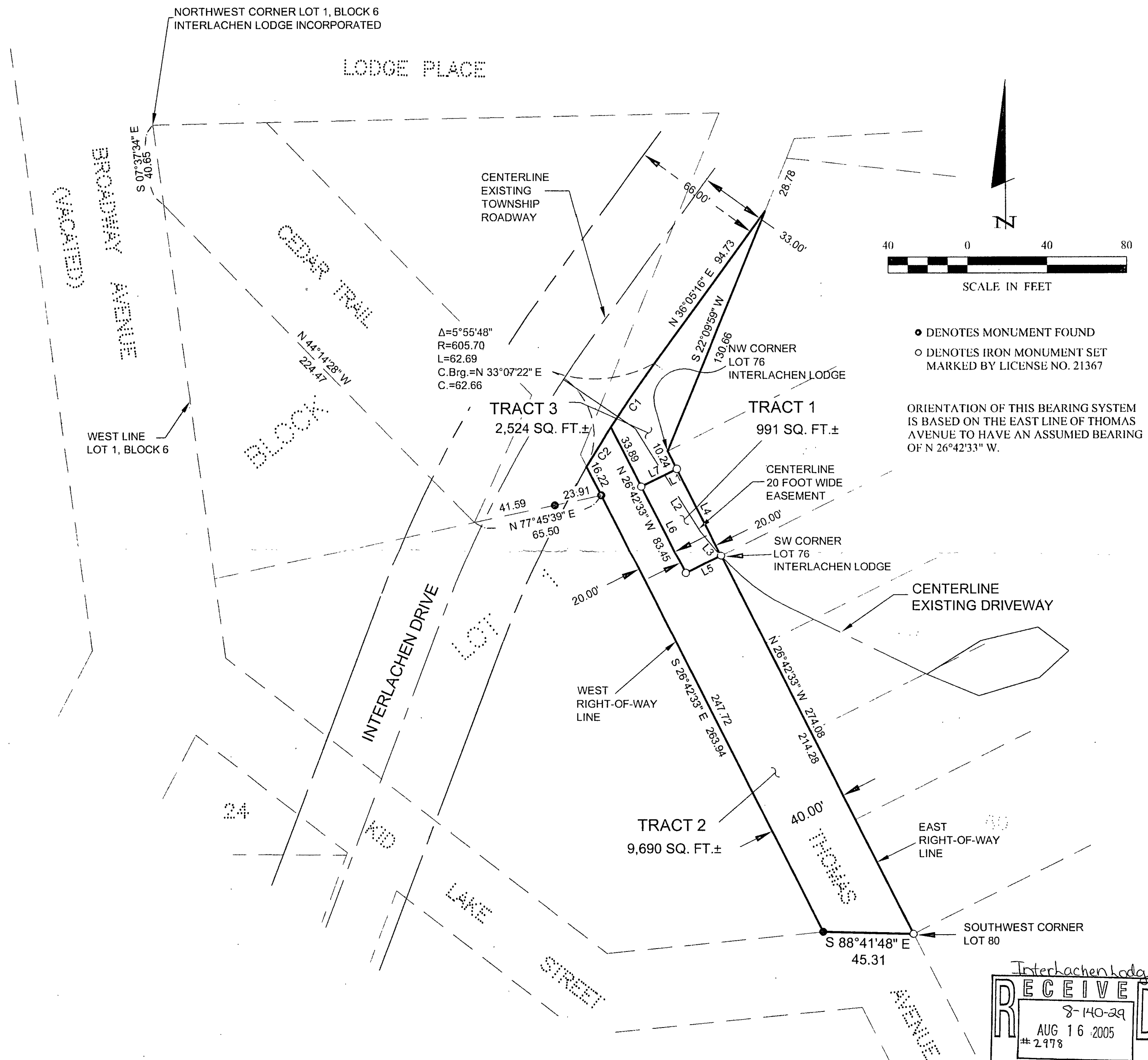

● DENOTES MONUMENT FOUND
○ DENOTES IRON MONUMENT SET MARKED BY LICENSE NO. 21367

ORIENTATION OF THIS BEARING SYSTEM IS BASED ON THE EAST LINE OF THOMAS AVENUE TO HAVE AN ASSUMED BEARING OF N 26°42'33" W.

LINE	LENGTH	BEARING
L1	6.81	S 63°17'27" W
L2	34.18	S 31°55'03" E
L3	15.95	S 40°08'00" E
L4	49.56	S 26°42'33" E
L5	20.00	N 63°17'27" E
L6	49.56	S 26°42'33" E
L7	20.00	N 63°17'27" E

CURVE	DELTA	LENGTH	RADIUS	CHORD BRG	CHORD
C1	Δ = 3°41'54"	39.10	605.70	S34°14'19"W	39.09
C2	Δ = 2°13'54"	23.59	605.70	S31°16'25"W	23.59

Interlachen Lodge
RECEIVED
8-140-29
AUG 16 2005
2978
CASS COUNTY SURVEYOR