

CERTIFICATE OF SURVEY

**LOT 6, BLOCK 8, INTERLACHEN LODGE,
SECTION 8, TOWNSHIP 140 NORTH, RANGE 29 WEST,
CASS COUNTY, MINNESOTA**

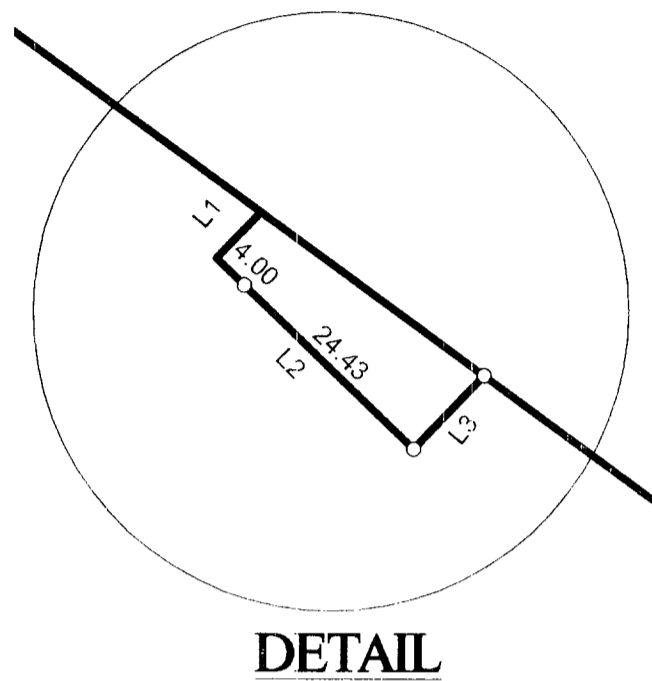

DETAIL

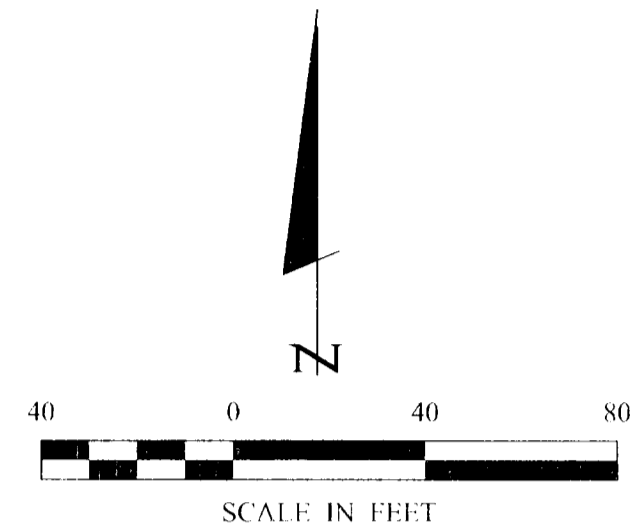

ORIENTATION OF THIS BEARING SYSTEM IS BASED ON THE NORTHERLY LINE OF LOT 6, BLOCK 8, INTERLACHEN LODGE TO HAVE AN ASSUMED BEARING OF S 54°05'50" E.

- DENOTES MONUMENT FOUND
- DENOTES IRON MONUMENT SET MARKED BY LICENSE No. 21367

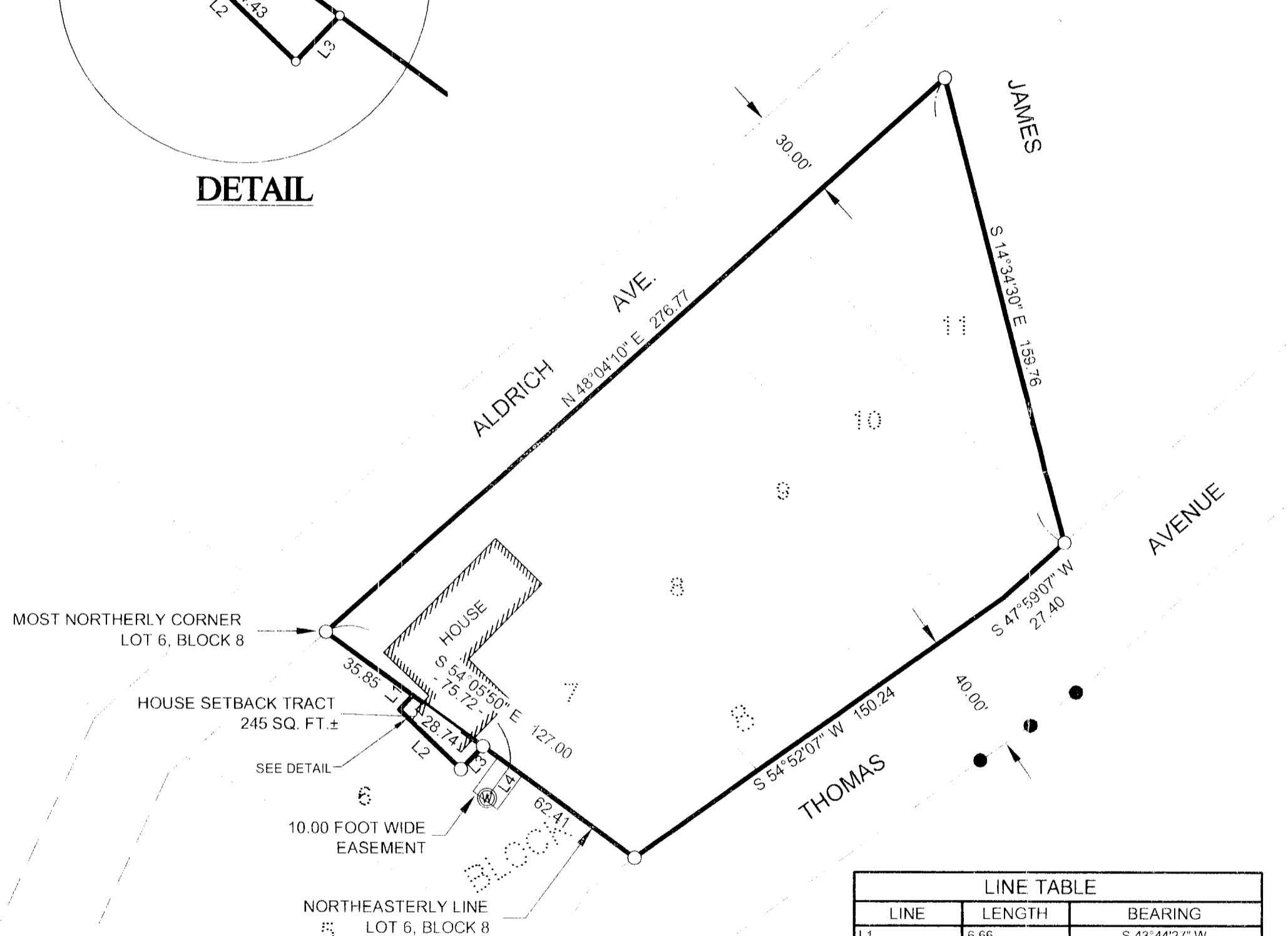

LINE TABLE		
LINE	LENGTH	BEARING
L1	6.66	S 43°44'27" W
L2	28.43	S 46°15'33" E
L3	10.58	N 43°55'10" E
L4	14.09	S 35°54'10" W

HOUSE SETBACK TRACT

That part of Lot 6, Block 8, INTERLACHEN LODGE, plat of record, Cass County, Minnesota, described as follows: Commencing at the most northerly corner of said Lot 6; thence South 54 degrees 05 minutes 50 seconds East, assumed bearing along the northeasterly line thereof 35.85 feet to the point of beginning of the tract to be herein described; thence South 43 degrees 44 minutes 27 seconds West 6.66 feet; thence South 46 degrees 15 minutes 33 seconds East 28.43 feet; thence North 43 degrees 55 minutes 10 seconds East 10.58 feet to said northeasterly line; thence North 54 degrees 05 minutes 50 seconds West 28.74 feet along said northeasterly line to the point of beginning.

Subject tract is a non-conforming tract and must be attached to an adjoining tract.

WELL EASEMENT

An easement 10.00 feet in width over, under and across that part of Lot 6, Block 8, INTERLACHEN LODGE, plat of record, Cass County, Minnesota, the centerline of which is described as follows: Commencing at the most northerly corner of said Lot 6; thence South 54 degrees 05 minutes 50 seconds East, assumed bearing along the northeasterly line of said Lot 6 a distance of 75.72 feet to the point of beginning of the centerline to be herein described; thence South 35 degrees 54 minutes 10 seconds West 14.09 feet and said centerline there terminating.

Landecker & Associates, Inc.
Engineering, Surveying, Planning
Wadena, MN 56484
Phone: 755-4711
Fax: 755-4722

CERTIFICATE OF SURVEY
SHEET 1 OF 1

PROJECT: DRG 052295
CHECKED BY: TLF
DATE: 7/2/12

COMPUTER: 052295
FIELD BOOK: BOOK 247 PG. 33
FILE NO: 052295

DATE: 7/2/12
SCALE: 1"=40'
HORIZ: 1"=40'
VERT: NONE

REVISIONS
DATE DESCRIPTION
BY TRJ
HOUSE SETBACK TRACT

DATE: 7/2/12
LIC. NO. 21367

MICHAEL SCHMITT
501 28TH COURT
WEST DES MOINES, IA 50265

DATE: 7/2/12
LIC. NO. 21367