

CERTIFICATE OF SURVEY

LOT 6 BLOCK 8, INTERLACHEN LODGE,
SECTION 8, TOWNSHIP 140 NORTH, RANGE 29 WEST,
CASS COUNTY, MINNESOTA

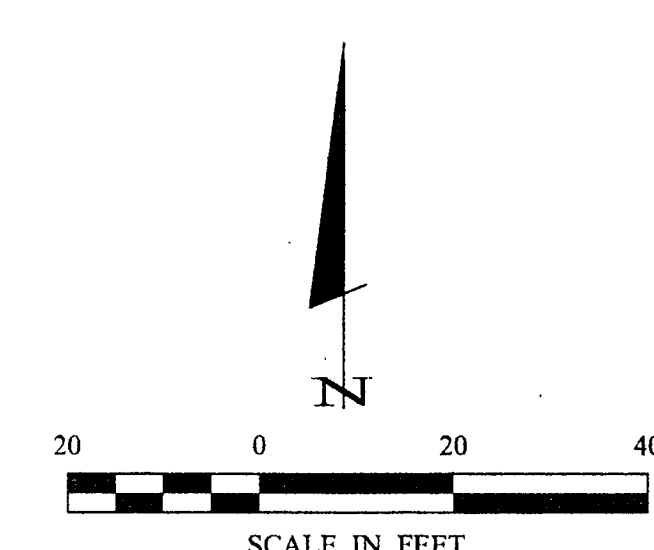
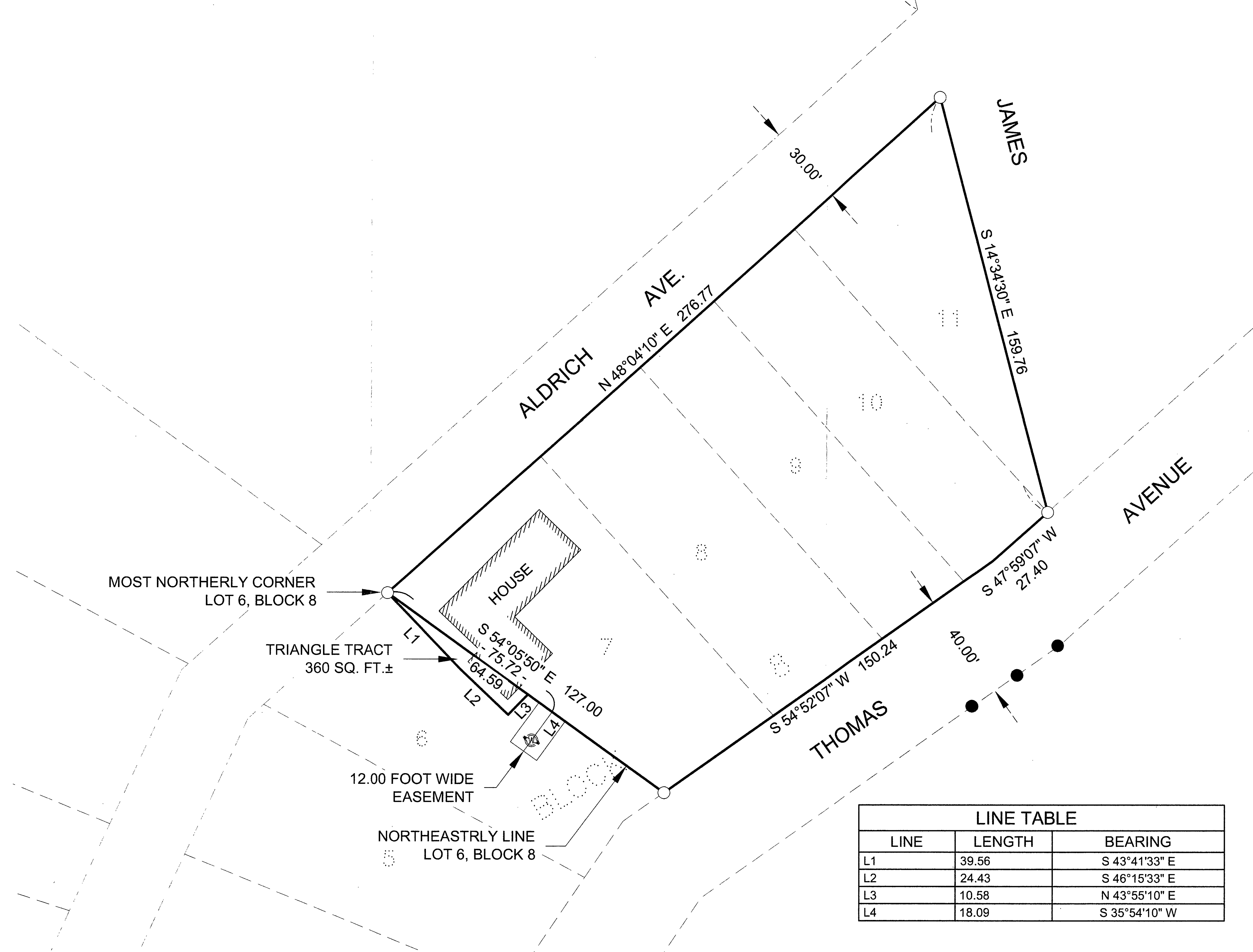

ORIENTATION OF THIS BEARING SYSTEM IS BASED ON THE NORTHERLY LINE OF LOT 6, BLOCK 8, INTERLACHEN LODGE TO HAVE AN ASSUMED BEARING OF S 54°05'50" E.

- DENOTES MONUMENT FOUND
- DENOTES IRON MONUMENT SET MARKED BY LICENSE No. 21367

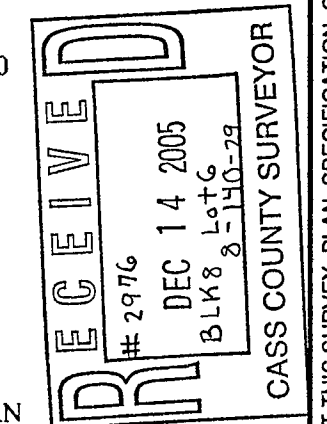

TRIANGLE TRACT

That part of Lot 6, Block 8, INTERLACHEN LODGE, plat of record, Cass County, Minnesota, described as follows: Beginning at the most northerly corner of said Lot 6 and assuming the northeasterly line thereof bears South 54 degrees 05 minutes 50 seconds East; thence South 43 degrees 41 minutes 33 seconds East 39.56 feet; thence South 46 degrees 15 minutes 33 seconds East 24.43 feet; thence North 43 degrees 55 minutes 10 seconds East 10.58 feet to said northeasterly line; thence North 54 degrees 05 minutes 50 seconds West along said northeasterly line 64.59 feet to the point of beginning.

Subject to easements, restrictions and reservations of record.

WELL EASEMENT

An easement 12.00 feet in width over, under and across that part of Lot 6, Block 8, INTERLACHEN LODGE, plat of record, Cass County, Minnesota, the centerline of which is described as follows: Commencing at the most northerly corner of said Lot 6; thence South 54 degrees 05 minutes 50 seconds East, assumed bearing along the northeasterly line of said Lot 6 a distance of 75.72 feet to the point of beginning of the centerline to be herein described; thence South 35 degrees 54 minutes 10 seconds West 18.09 feet and said centerline there terminating.

LINE TABLE		
LINE	LENGTH	BEARING
L1	39.56	S 43°41'33" E
L2	24.43	S 46°15'33" E
L3	10.58	N 43°55'10" E
L4	18.09	S 35°54'10" W

Landecker & Associates, Inc.
Engineering - Surveying - Planning
Walker, MN 5644
Phone: 218-541-1206 Fax: 218-541-2722

CASS COUNTY SURVEYOR
TERRY L. FREEMAN PLS #21367
DATE: 11/10/05 LIC. NO. 21367

REVISIONS	DATE	DESCRIPTION

DATE: 11/10/05	SCALE: 1"=20'	VERT. NONE
COMPUTER: COS2295.dwg	FIELD BOOK:	PG
CHECKED BY: TLF	BOOK:	FILE NO. 052295
DRAWN BY: TPC		

CERTIFICATE OF SURVEY
MICHAEL SCHMITT
501 28TH COURT
WEST DEMOINES, IA 50265

1 of 1