

CERTIFICATE OF SURVEY

LOT 17, BLOCK 1, WILDERNESS SHORES,
SECTION 23, TOWNSHIP 141 NORTH, RANGE 28 WEST,
CASS COUNTY, MINNESOTA

KEGO LAKE
Recreational Development Lake
NO ORDINARY HIGH WATER
ELEVATION AVAILABLE

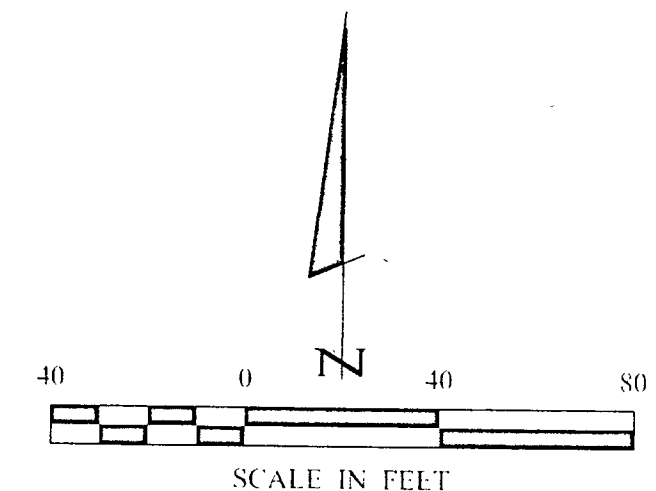
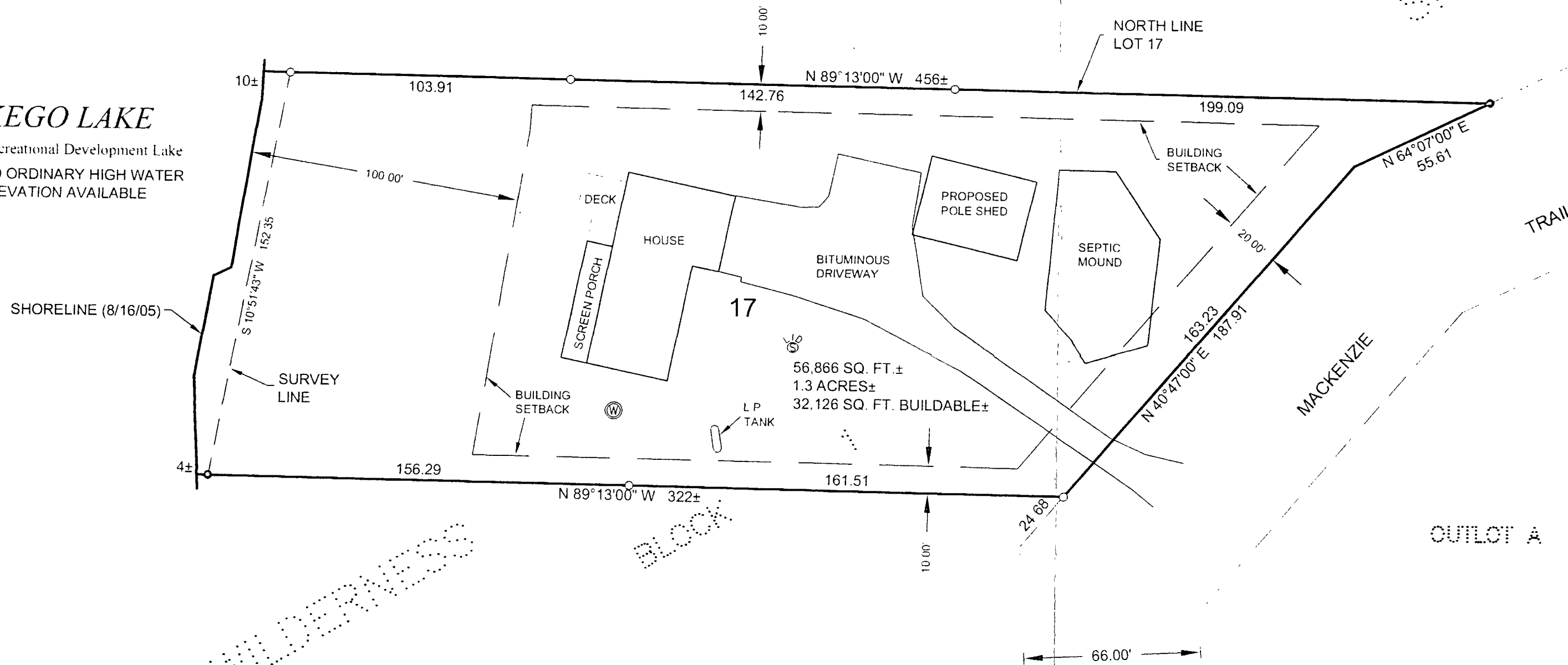

LEGEND

- DENOTES MONUMENT FOUND
- DENOTES IRON MONUMENT SET MARKED BY LICENSE No. 21367
- ⊙ DENOTES EXISTING WELL
- ⊕ DENOTES EXISTING SEPTIC TANK LID

ORIENTATION OF THIS BEARING SYSTEM IS BASED ON THE NORTH LINE OF LOT 17, BLOCK 1, WILDERNESS SHORES TO HAVE AN ASSUMED BEARING OF N 89° 13' 00" W.

RECEIVED
2966
SEP - 2 2005
Lot 17 Block 1 23-141-28
CASS COUNTY SURVEYOR

LANDecker & Associates, Inc. Engineering · Surveying · Planning 1115 1/2 Ave. S. • Lakeville, MN 55044 Phone: 763-447-1234 • Fax: 763-447-1232	
CERTIFICATE OF SURVEY PAT WREN 18822 HIGHWAY AVENUE LAKEVILLE, MN 55044	PROJECT NO. 052208 DRAWN BY: TRJ CHECKED BY: TLF DATE: 8/24/05 SCALE: 1"=40' HORIZ: 1"=40' VERT: NONE
REVISIONS DESCRIPTION DATE	COMPUTER: 052208 FIELD BOOK: BOOK 241 PG: 36 FILE NO: 052208
BY: _____ DATE: 8/24/05	DATE: 8/24/05 SCALE: 1"=40' HORIZ: 1"=40' VERT: NONE
RECEIVED # 2966 SEP - 2 2005 Lot 17 Block 1 23-141-28 CASS COUNTY SURVEYOR	
PROJECT NO. 052208 DRAWN BY: TRJ CHECKED BY: TLF DATE: 8/24/05 SCALE: 1"=40' HORIZ: 1"=40' VERT: NONE	