

CERTIFICATE OF SURVEY

PART OF GOVERNMENT LOT 1,
SECTION 18, TOWNSHIP 143 NORTH, RANGE 30 WEST,
CASS COUNTY, MINNESOTA

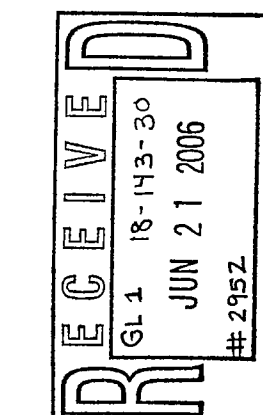

© 2006 Landecker & Associates, Inc.
Landecker & Associates, Inc.
Engineering - Surveying - Planning
Walker, MN 56484
Phone: 218-547-1296 Fax: 218-547-2372

HEREBY CERTIFY THAT THIS SURVEY PLAN, SPECIFICATION, OR REPORT WAS PREPARED BY ME OR UNDER MY DIRECT SUPERVISION AND THAT I AM A DULY LICENSED PROFESSIONAL ENGINEER OR LAND SURVEYOR UNDER THE LAWS OF THE STATE OF MINNESOTA.
Wayne A. Johnson
DATE: 6/17/06 LIC. NO. 2367

REVISIONS	DESCRIPTION	DATE

COMPUTER	FIELD BOOK	BOOK	PG.
C062087.dwg			

PROJ. MGR.	CHECKED BY:	DRAWN BY:
TRJ	TLF	TRJ

CERTIFICATE OF SURVEY
MARK CLANCY
20727 AZTEC STREET NW
OAK GROVE, MN 55303-8922
SHEET 1 of 1

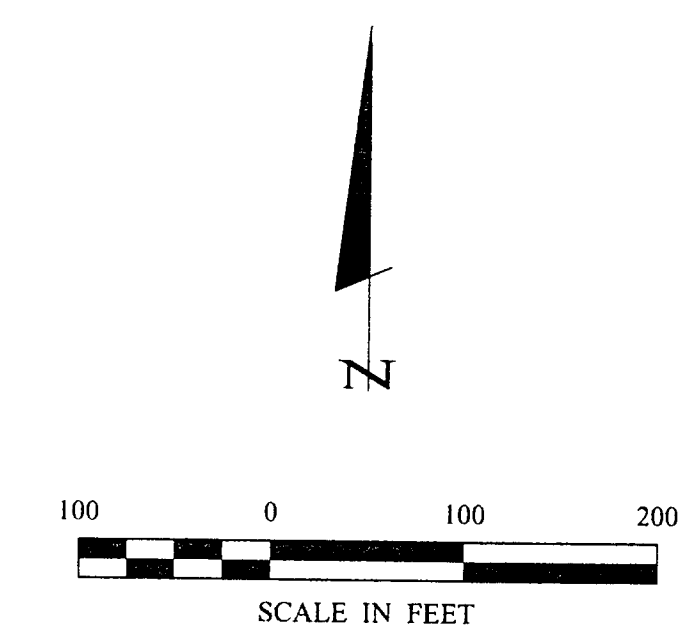

- DENOTES G.L.O. BRASS CAP MONUMENT FOUND
- DENOTES MONUMENT FOUND
- DENOTES IRON MONUMENT SET MARKED BY LICENSE No. 21367
- () DENOTES DEED VALUE

ORIENTATION OF THIS BEARING SYSTEM IS BASED ON THE NORTH LINE OF GOVERNMENT LOT 1 TO HAVE AN ASSUMED BEARING OF N 88°45'00" E.

LEECH LAKE
General Development Classification
ORDINARY HIGH WATER ELEVATION = 1294.9' (MNDNR)

CURVE TABLE					
CURVE	DELTA	LENGTH	RADIUS	CHORD BRG	CHORD
C1	Δ=55°27'45"	89.26	71.55	N50°02'53"E	86.59

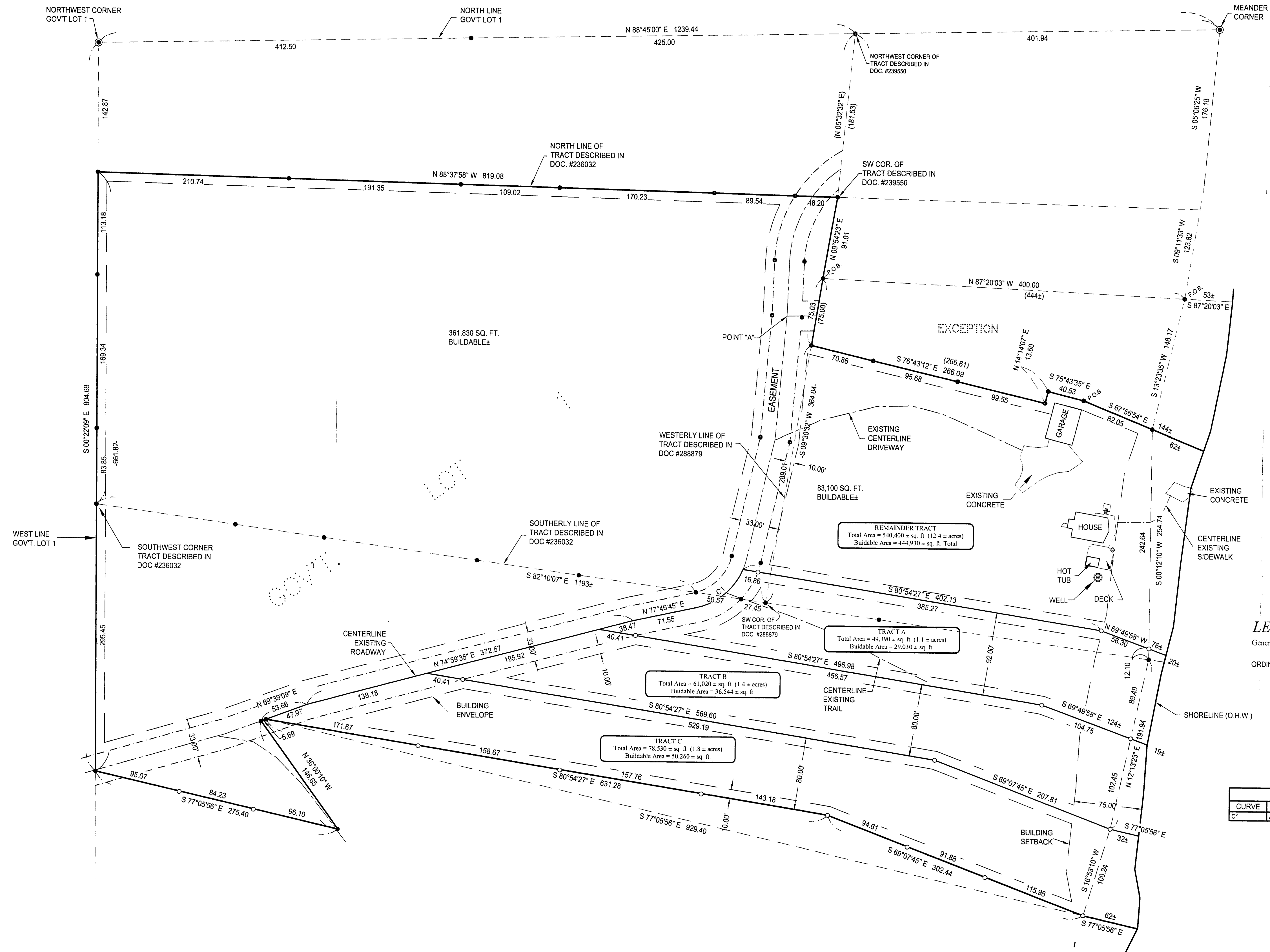

T:\05 Johnson Jun 07 2006 10:52am - C:\Drawings\062087 CLANCY.dwg\062087.dwg