

Section 36-139-31

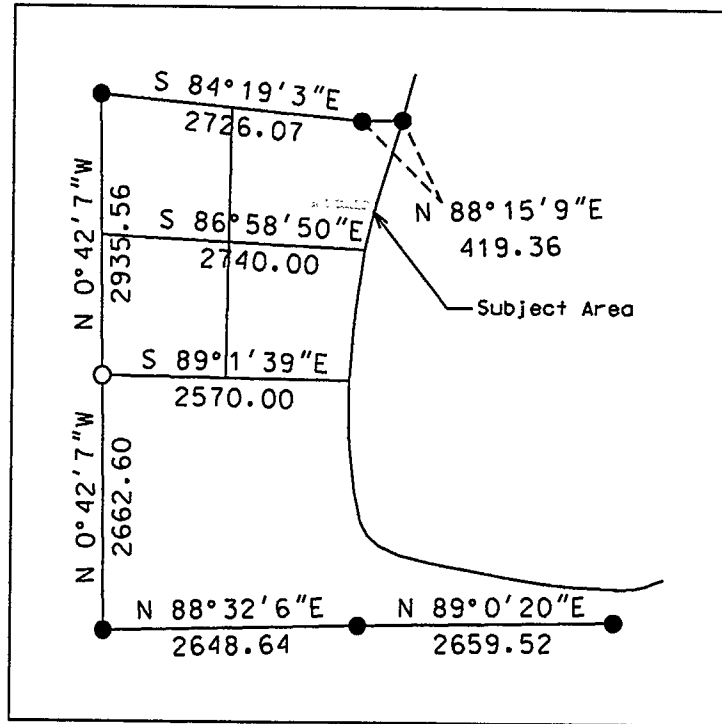

Legal Description

The North 100.00 feet of the South 520.00 feet, of Government Lot 1, Section 36, Township 139 North, Range 31 West, Cass County, Minnesota, lying East of County Road No. 116

Westerly RDW line, CR 116

Certificate of Survey  
Part of Government Lot 1  
Section 36, Township 139 North, Range 31 West  
Cass County, Minnesota

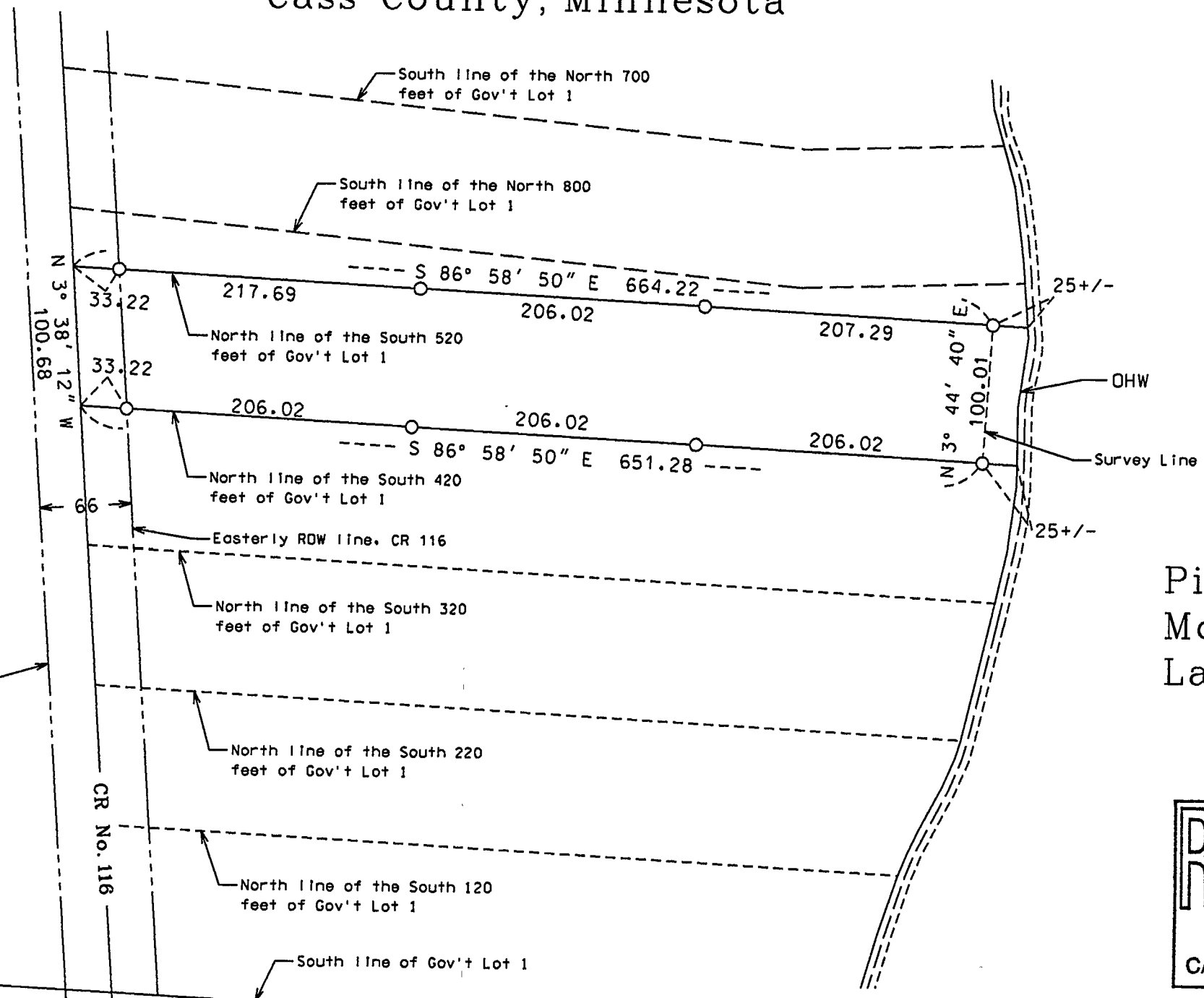

Pine Mountain Lake

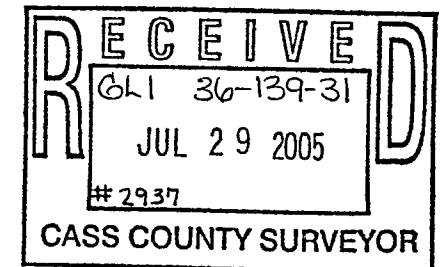

- Denotes Iron Monument found inplace
  - Denotes Iron Monument set, marked RLS 42619
- Bearing System is the North American Datum of 1983

SCALE : 1 INCH = 100 FEET



Survey By: JL	I HEREBY CERTIFY THAT THIS PLAN, SURVEY, OR REPORT WAS PREPARED BY ME OR UNDER MY DIRECT SUPERVISION AND THAT I AM A DULY REGISTERED LAND SURVEYOR UNDER THE LAWS OF THE STATE OF MINNESOTA.  Signature: <i>Jarrett M. Leas</i> Date: <i>1/3/05</i> Jarrett M. Leas, MN License No. 42619
Drawn By: KW	
Checked By: JL	

PROJECT NO.

**KRAMER · LEAS · DELEO**  
LAND SURVEYING SERVICES

P.O. BOX 2030 St. Cloud, MN 56302-2030 (320) 259-1266  
P.O. BOX 2687 Baxter, MN 56425-2687 (218) 829-5333