

CERTIFICATE OF SURVEY

GOVERNMENT LOT 3,
SECTION 16, TOWNSHIP 139 NORTH, RANGE 30 WEST,
CASS COUNTY, MINNESOTA

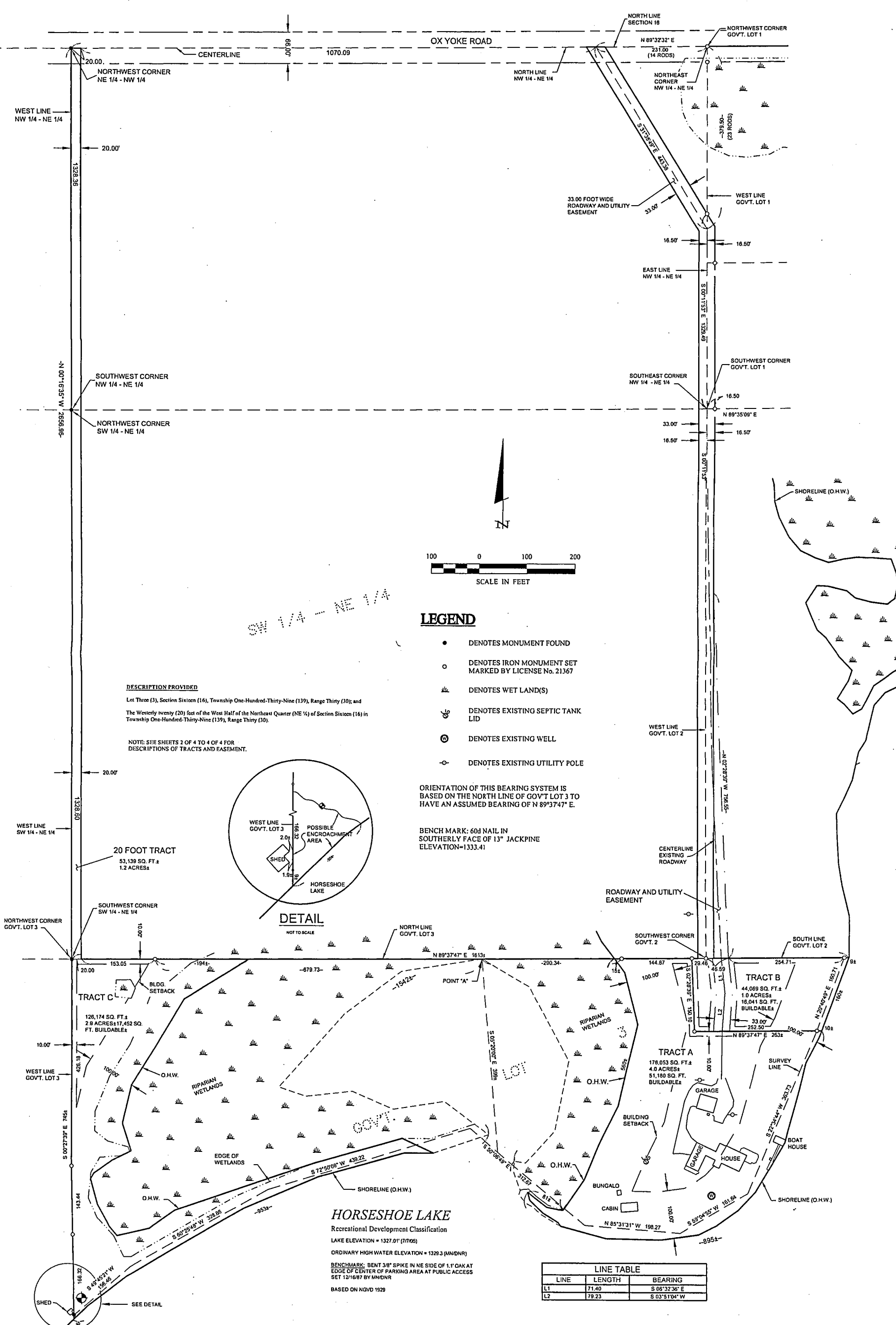

DESCRIPTION PROVIDED

Lot Three (3), Section Sixteen (16), Township One-Hundred-Thirty-Nine (139), Range Thirty (30); and
The Westerly twenty (20) feet of the West Half of the Northeast Quarter (NE 1/4) of Section Sixteen (16) in
Township One-Hundred-Thirty-Nine (139), Range Thirty (30).

NOTE: SEE SHEETS 2 OF 4 TO 4 OF 4 FOR
DISCRIPTIONS OF TRACTS AND EASEMENT.

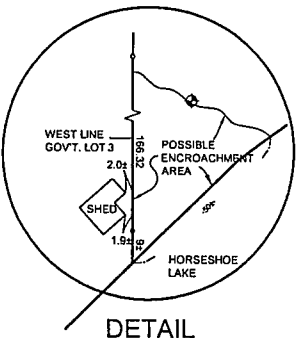

LEGEND

- DENOTES MONUMENT FOUND
- DENOTES IRON MONUMENT SET MARKED BY LICENSE No. 21367
- ☼ DENOTES WET LAND(S)
- ☼ DENOTES EXISTING SEPTIC TANK LID
- ⊙ DENOTES EXISTING WELL
- ⊙ DENOTES EXISTING UTILITY POLE

ORIENTATION OF THIS BEARING SYSTEM IS
BASED ON THE NORTH LINE OF GOVT LOT 3 TO
HAVE AN ASSUMED BEARING OF N 89°37'47" E.

BENCH MARK: 60d NAIL IN
SOUTHERLY FACE OF 13" JACKPINE
ELEVATION=1333.41

LINE	LENGTH	BEARING
L1	71.40	S 06°32'36" E
L2	79.23	S 03°51'04" W

1 of 4	CERTIFICATE OF SURVEY	PROJ. MGR. TLF	COMPUTER 052019	DATE 4/30/05	REVISIONS	I HEREBY CERTIFY THAT THIS SURVEY, PLAN, SPECIFICATION, OR REPORT WAS PREPARED BY ME OR UNDER MY DIRECT SUPERVISION AND THAT I AM A DULY LICENSED PROFESSIONAL ENGINEER OR LAND SURVEYOR UNDER THE LAWS OF THE STATE OF MINNESOTA.	<p>Landecker & Associates, Inc. Engineering - Surveying - Planning Walker, MN 56484 Phone: 218-547-1296 Fax: 218-547-2272</p>
	KENNY HOLLEY 6412 STAUDER CIRCLE EDINA, MN 55436	CHECKED BY: TLF	FIELD BOOK: BOOK 229 PG. 25	SCALE: HORZ 1"=100'	DATE		
		DRAWN BY: TRJ	FILE NO. 052019	VERT. NONE			