

# CERTIFICATE OF SURVEY

NORTH HALF OF THE SOUTHWEST QUARTER OF THE NORTHWEST QUARTER,  
SECTION 29, TOWNSHIP 139 NORTH, RANGE 29 WEST,  
CASS COUNTY, MINNESOTA

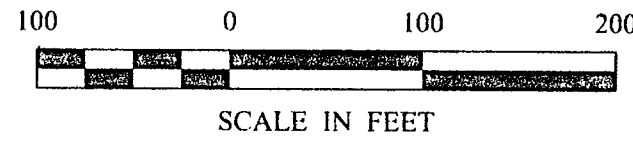

- DENOTES MONUMENT FOUND
- DENOTES IRON MONUMENT SET MARKED BY LICENSE No. 21367

ORIENTATION OF THIS BEARING SYSTEM IS  
BASED ON THE WEST LINE OF THE SOUTHWEST  
QUARTER OF THE NORTHWEST QUARTER TO  
HAVE AN ASSUMED BEARING OF N 0°52'48" E.

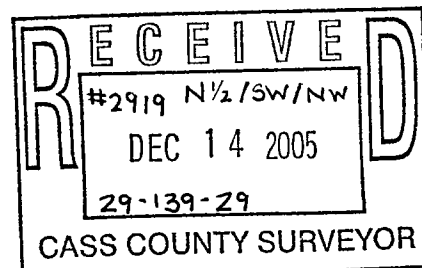
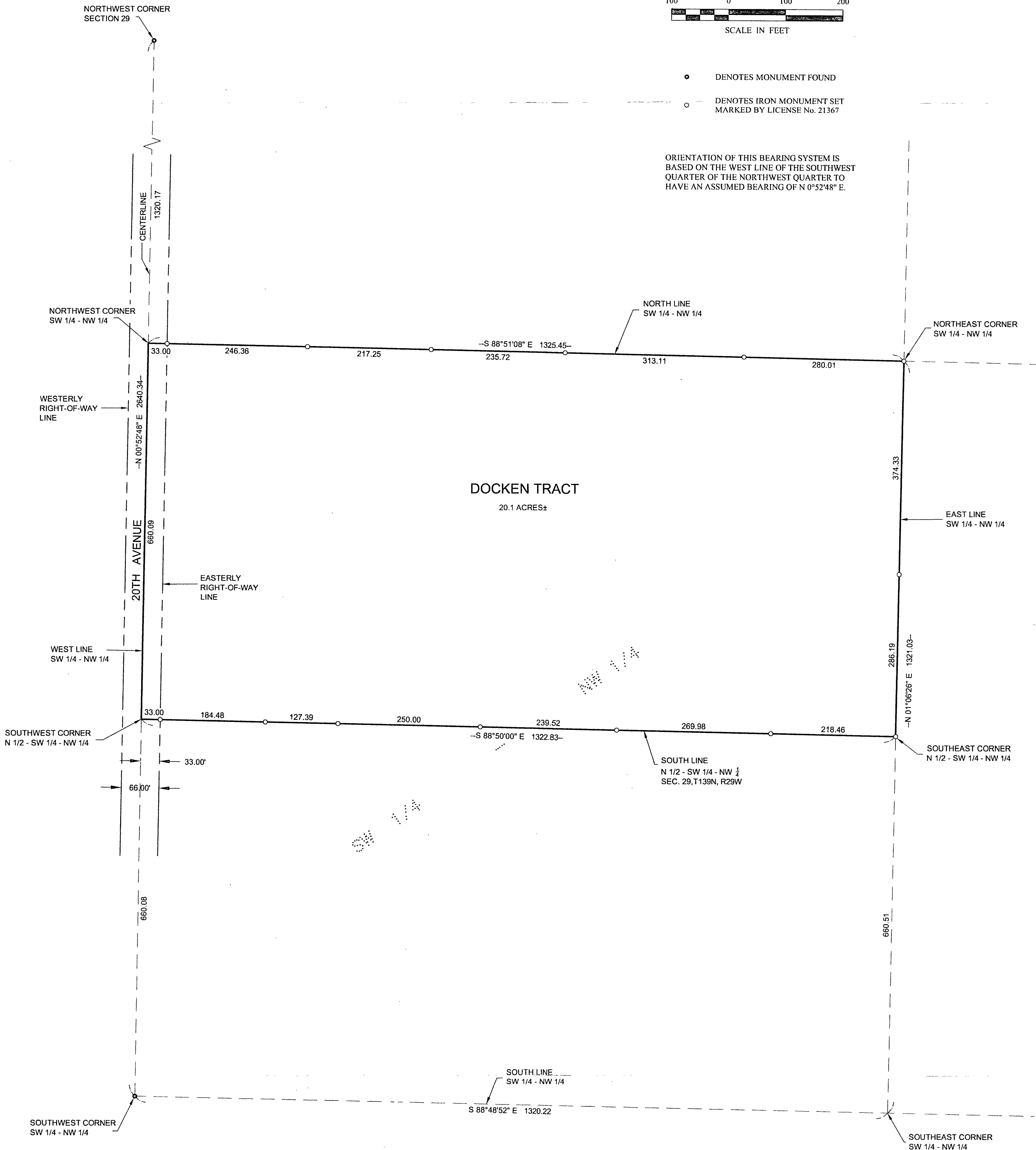

1 of 1	<b>CERTIFICATE OF SURVEY</b>	PROJ. MGR. TRJ	COMPUTER: 052277	DATE: 11/2/05	REVISIONS	I HEREBY CERTIFY THAT THIS SURVEY, PLAN, SPECIFICATION, OR REPORT WAS PREPARED BY ME OR UNDER MY DIRECT SUPERVISION AND THAT I AM A DULY LICENSED PROFESSIONAL ENGINEER OR LAND SURVEYOR UNDER THE LAWS OF THE STATE OF MINNESOTA.	 TERRY L. FREEMAN LIC. NO. 21367
	SHEET	DAVE DOCKEN 682 20TH AVENUE NW BACKUS, MN 56435	CHECKED BY: TLF	FIELD BOOK: BOOK 246 PG. 32	SCALE: 1"=100'		
		DRAWN BY: TRJ	FILE NO: 052277	VERT. NONE			<b>Landecker &amp; Associates, Inc.</b> Engineering • Surveying • Planning Walker, MN 56484 Phone: 218-547-1296 Fax: 218-547-2272