

CERTIFICATE OF SURVEY

PART OF THE SOUTHWEST QUARTER, SECTION 3,
TOWNSHIP 139 NORTH, RANGE 28 WEST,
CASS COUNTY, MINNESOTA

MARILYN TRACT

The North 265.00 feet of the Northwest Quarter of the Southwest Quarter and the South 135.00 feet of the North 400.00 feet of said Northwest Quarter of the Southwest Quarter less the West 400.00 feet thereof, all in Section 3, Township 139 North, Range 28 West, Cass County, Minnesota.

For: Allen Rohne
Rt. 1 Box 95
Glenville, MN. 56036

ALLEN TRACT

The South 135.00 feet of the North 400.00 feet of the West 400.00 feet of the Northwest Quarter of the Southwest Quarter and the South 312.00 feet of the North 712.00 feet of said Northwest Quarter of the Southwest Quarter all in Section 3, Township 139 North, Range 28 West, Cass County, Minnesota.

COMMON TRACT

That part of the Northwest Quarter of the Southwest Quarter, lying South of the North 712.00 feet thereof and the Southeast Quarter of the Southwest Quarter, Section 3, Township 139 North, Range 28 West, Cass County, Minnesota.

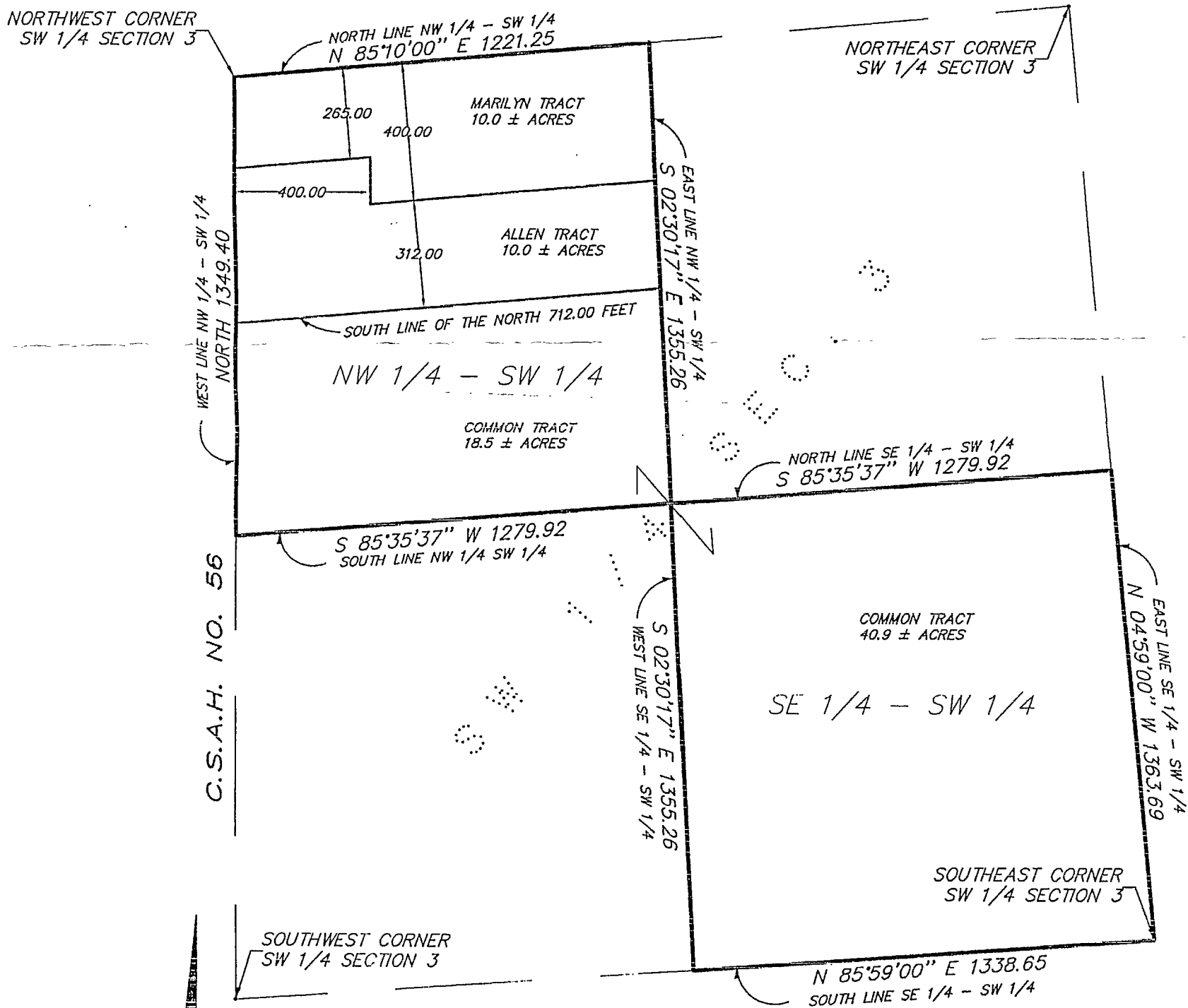

I HEREBY CERTIFY THAT THIS SURVEY, PLAN, SPECIFICATION OR REPORT WAS PREPARED BY ME OR UNDER MY DIRECT SUPERVISION AND THAT I AM A DULY LICENSED ENGINEER OR LAND SURVEYOR UNDER THE LAWS OF THE STATE OF MINNESOTA.

Allen Rohne
DATE 11/18/05 LIC. NO. 21367

RECEIVED

2903

NOV 18 2005

3-139-28 5

COUNTY SURVEYOR



LANDECKER & ASSOCIATES INC. WALKER, MN. 56484 PHONE 218-547-1296 PLANNING ENGINEERING SURVEYING	PROG. NO.	DATE	REVISED	COMPUTER
	TWP	1/18/08		PROG.
	CHECKED BY	SCALE		NOV 20 05
	DRAWN BY	HORIZ. 1"=400'		FILE NO. V9805
MS	VERT. ASIS			SHEET 1 OF 1