

# Certificate of Survey

Part of the Northwest Quarter,  
Section 11, Township 137 North, Range 30 West,  
Cass County, Minnesota.

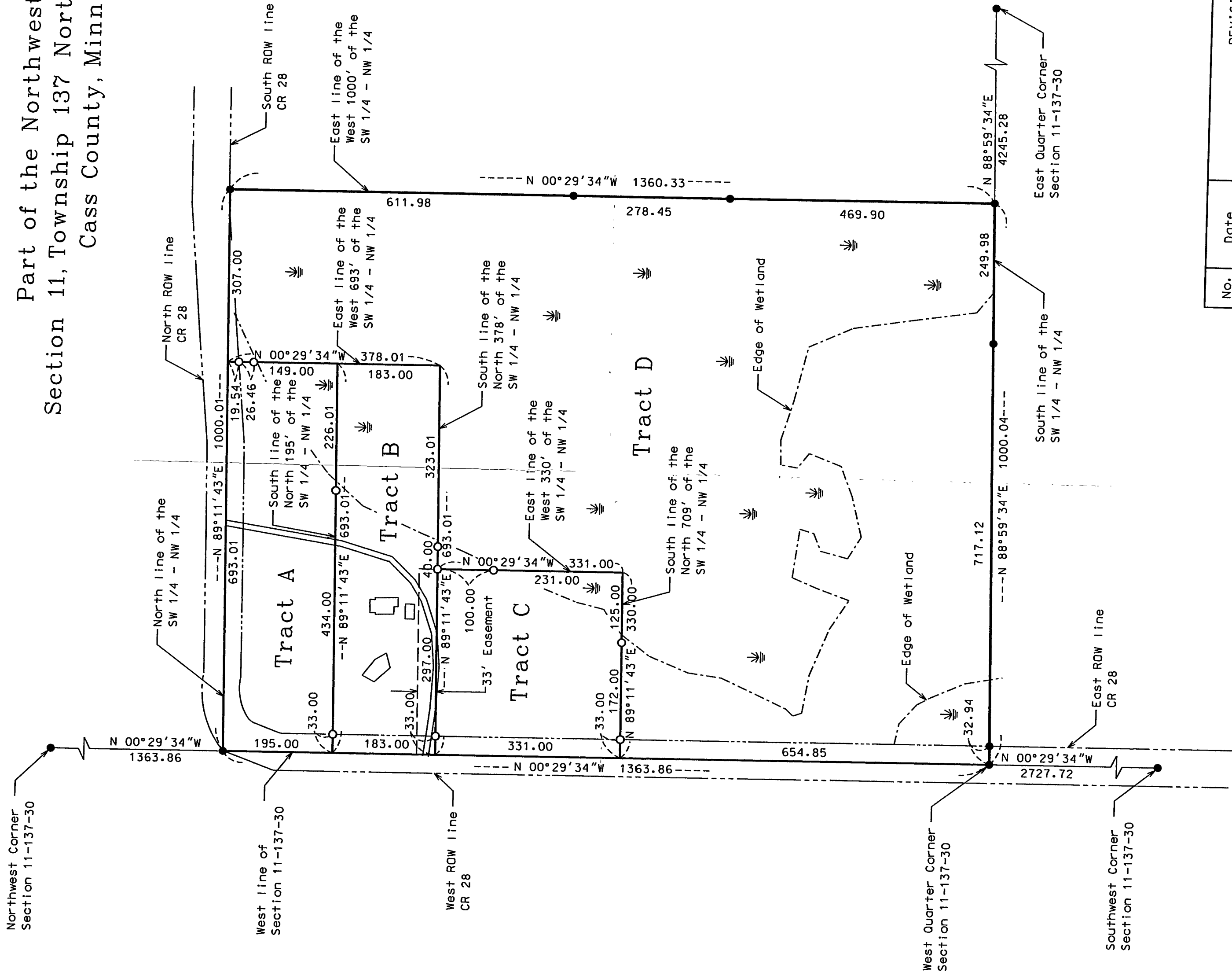

Proposed Legal Description Tract A:

The West 693.00 feet of the North 195.00 feet of the West 1000.00 feet of the Southwest Quarter of the Northwest Quarter of Section 11, Township 137 North, Range 30 West, Cass County, Minnesota.

Said parcel contains 3.1 acres, more or less, and is subject to all easements, restrictions, or reservations of record, if any.

Proposed Legal Description Tract B:

The West 693.00 feet of the South 183.00 feet of the North 378.00 feet of the West 1000.00 feet of the Southwest Quarter of the Northwest Quarter of Section 11, Township 137 North, Range 30 West, Cass County, Minnesota.

Subject to an easement for ingress and egress purposes over, under and across the South 33.00 feet of the West 330.00 feet of the North 378.00 feet thereof.

Said parcel contains 2.9 acres, more or less, and is subject to all easements, restrictions, or reservations of record, if any.

Proposed Legal Description Tract C:

The West 330.00 feet of the South 331.00 feet of the North 709.00 feet of the West 1000.00 feet of the Southwest Quarter of the Northwest Quarter of Section 11, Township 137 North, Range 30 West, Cass County, Minnesota.

Along with an easement for ingress and egress purposes over, under and across the South 33.00 feet of the West 330.00 feet of the North 378.00 feet thereof.

Said parcel contains 2.5 acres, more or less, and is subject to all easements, restrictions, or reservations of record, if any.

Proposed Legal Description Tract D:

The West 1000.00 feet of the Southwest Quarter of the Northwest Quarter of Section 11, Township 137 North, Range 30 West, Cass County, Minnesota.

EXCEPT

The West 693.00 feet of the North 378.00 feet thereof.

ALSO EXCEPT

The West 330.00 feet of the South 331.00 feet of the North 709.00 feet thereof.

Said parcel contains 22.7 acres, more or less, and is subject to all easements, restrictions, or reservations of record, if any.

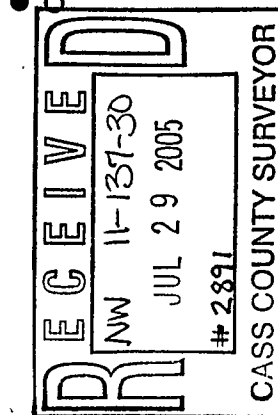

Indicates iron monument found  
Indicates iron monument set, marked RLS 42619  
Orientation of this bearing system is the  
North American Datum of 1983.

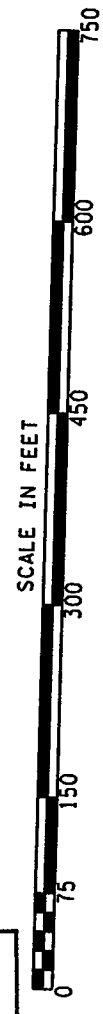

No.	Date	REVISIONS

I HEREBY CERTIFY THAT THIS PLAN, SURVEY, OR REPORT WAS PREPARED BY ME OR UNDER MY DIRECT SUPERVISION AND THAT I AM A DULY REGISTERED LAND SURVEYOR UNDER THE LAWS OF THE STATE OF MINNESOTA.

Signature: *Jarrett W. Leas* Date: 5/19/05  
Jarrett W. Leas, MN License No. 42619

**KRAMER · LEAS · DELEO**  
LAND SURVEYING SERVICES  
P.O. BOX 2030  
St. Cloud, MN 56302-2030  
(218) 259-1266  
P.O. BOX 2687  
Baxter, MN 56425-2687  
(218) 823-5333  
www.kidland.com

PROJECT NO.