

Certificate of Survey

The South half of the Northeast Quarter of
Section 29, Township 137 North, Range 29 West,
Cass County, Minnesota.

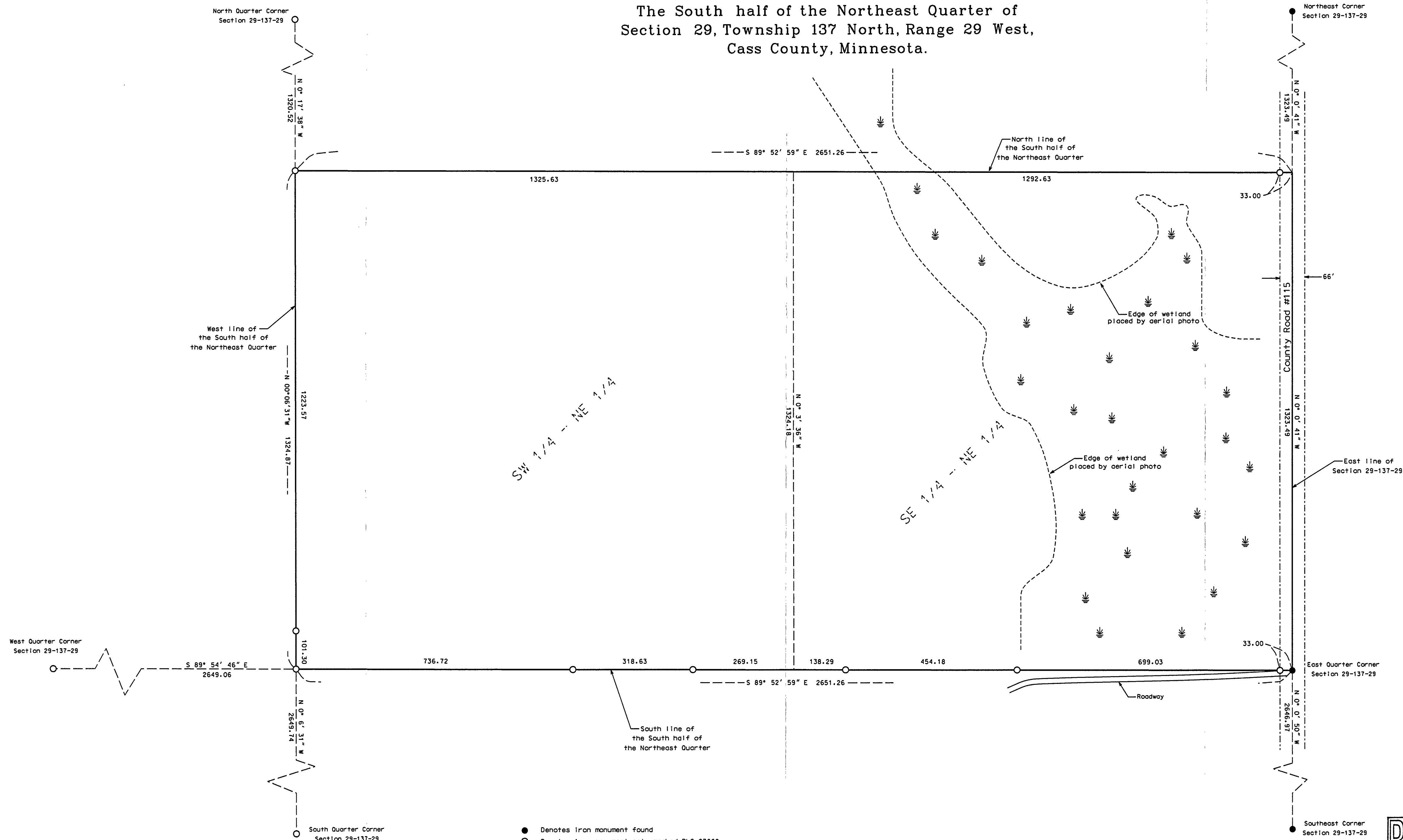

● Denotes iron monument found
○ Denotes iron monument set, marked RLS 23668

Orientation of this bearing system
is the North American Datum of 1983



RECEIVED
SECTION 29-137-29
JUL 29 2005
2388
CASS COUNTY SURVEYOR

No.	Date	REVISIONS

Survey By: KM
Drawn By: JK
Checked By: KW

I HEREBY CERTIFY THAT THIS PLAN, SURVEY, OR REPORT WAS PREPARED BY ME OR UNDER MY DIRECT SUPERVISION AND THAT I AM A DULY REGISTERED LAND SURVEYOR UNDER THE LAWS OF THE STATE OF MINNESOTA.

Signature: *James Kramer* Date: 6/24/2005
James Kramer MN License No. 23668

PROJECT NO. _____

KRAMER · LEAS · DELEO
LAND SURVEYING SERVICES

P.O. BOX 2687
Baker, MN 56425-2687
(218) 829-5333

P.O. BOX 2030
St. Cloud, MN 56302-2030
(320) 259-1266

www.kidland.com