

CERTIFICATE OF SURVEY

THAT PART OF THE WEST 450.00 FEET OF THE NORTH 843.00 FEET OF GOVERNMENT LOT 7, SECTION 6, T 137N, R29W LYING WESTERLY OF CASS COUNTY ROAD ONE

CASS COUNTY, MINNESOTA

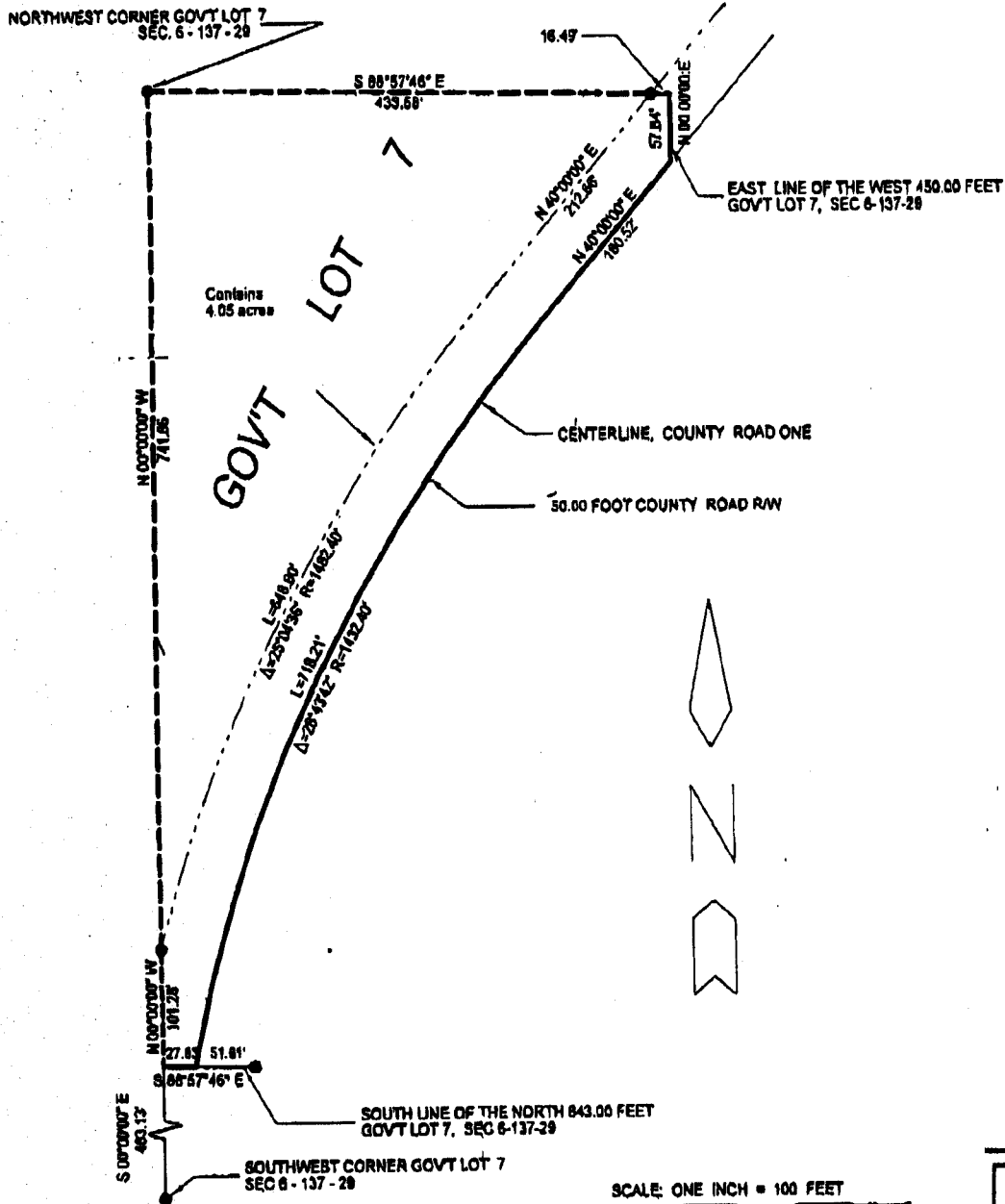

- DENOTES IRON MONUMENT FOUND
- DENOTES IRON PIPE MONUMENT PLACED MARKED NLS 14712

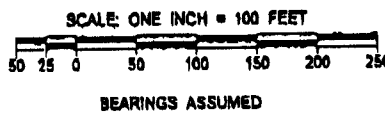

I hereby certify that this survey, plan, or report was prepared by me or under my direct supervision and that I am a duly Registered Land Surveyor under the laws of the State of Minnesota.

John W. Hanson
 2007-1-20 Registration No. 1422

RECEIVED
 SEP 22 2005

COUNTY SURVEYOR