

Certificate of Survey

The Southeast Quarter of the Northeast Quarter and the
 Northeast Quarter of the Southeast Quarter,
 Section 23, Township 134 North, Range 31 West,
 Cass County, Minnesota.

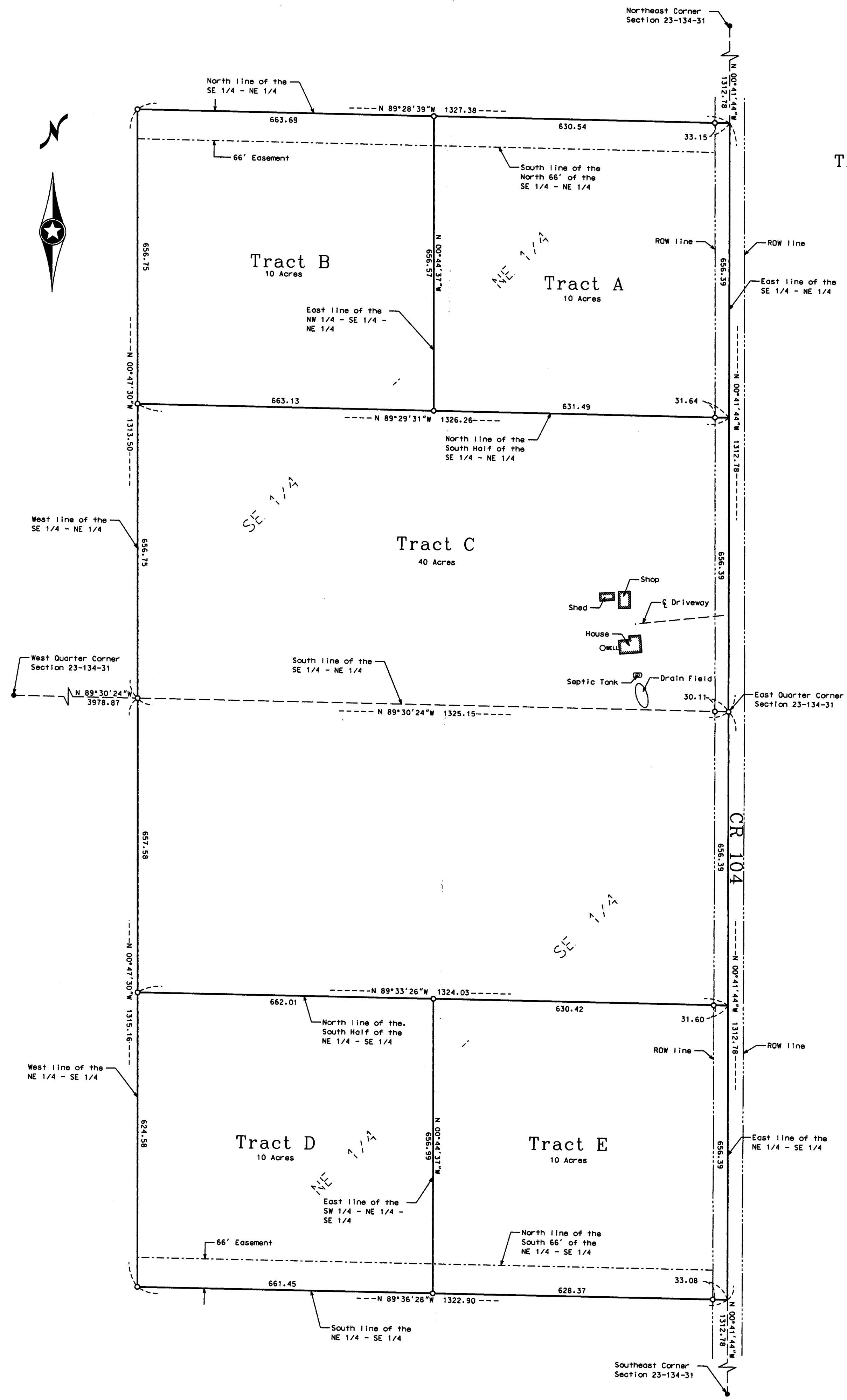

Proposed Legal Description Tract A:

The Northeast Quarter of the Southeast Quarter of the Northeast Quarter of Section 23, Township 134 North, Range 31 West, Cass County, Minnesota.

Subject to an easement for ingress and egress purposes over, under, and across the North 66.00 feet of said Southeast Quarter of the Northeast Quarter.

Said parcel contains 10.0 acres, more or less, and is subject to all easements, restrictions, or reservations of record, if any.

Proposed Legal Description Tract B:

The Northwest Quarter of the Southeast Quarter of the Northeast Quarter of Section 23, Township 134 North, Range 31 West, Cass County, Minnesota.

Along with and subject to an easement for ingress and egress purposes over, under, and across the North 66.00 feet of said Southeast Quarter of the Northeast Quarter.

Said parcel contains 10.0 acres, more or less, and is subject to all easements, restrictions, or reservations of record, if any.

Proposed Legal Description Tract C:

The South Half of the Southeast Quarter of the Northeast Quarter of Section 23, Township 134 North, Range 31 West, Cass County, Minnesota.

AND ALSO the North Half of the Northeast Quarter of the Southeast Quarter of Section 23, Township 134 North, Range 31 West, Cass County, Minnesota.

Said parcel contains 40.0 acres, more or less, and is subject to all easements, restrictions, or reservations of record, if any.

Proposed Legal Description Tract D:

The Southwest Quarter of the Northeast Quarter of the Southeast Quarter of Section 23, Township 134 North, Range 31 West, Cass County, Minnesota.

Along with and subject to an easement for ingress and egress purposes over, under, and across the South 66.00 feet of said Northeast Quarter of the Southeast Quarter.

Said parcel contains 10.0 acres, more or less, and is subject to all easements, restrictions, or reservations of record, if any.

Proposed Legal Description Tract E:

The Southeast Quarter of the Northeast Quarter of the Southeast Quarter of Section 23, Township 134 North, Range 31 West, Cass County, Minnesota.

Subject to an easement for ingress and egress purposes over, under, and across the South 66.00 feet of said Northeast Quarter of the Southeast Quarter.

Said parcel contains 10.0 acres, more or less, and is subject to all easements, restrictions, or reservations of record, if any.

● Indicates iron monument found
 ○ Indicates iron monument set, marked RLS 42619

Orientation of this bearing system is the North American Datum of 1983.

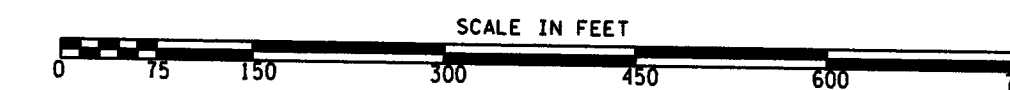

Survey By: BS
 Drawn By: KW
 Checked By: JL

I HEREBY CERTIFY THAT THIS PLAN, SURVEY, OR REPORT WAS PREPARED BY ME OR UNDER MY DIRECT SUPERVISION AND THAT I AM A DULY REGISTERED LAND SURVEYOR UNDER THE LAWS OF THE STATE OF MINNESOTA.

Signature: *Jarrett Leas* Date: 12/15/05
 Jarrett Leas, MN License No. 42619

KRAMER · LEAS · DELEO
 LAND SURVEYING SERVICES

P.O. BOX 2030
 St. Cloud, MN 56302-2030
 (320) 259-1286

P.O. BOX 2887
 Bode, MN 56405-2887
 (218) 829-3333

PROJECT NO. TITTS0501

www.kldland.com