

# Certificate of Survey

Part of the Northeast Quarter of the Southeast Quarter,  
Section 29, Township 133 North, Range 29 West,  
Cass County, Minnesota.

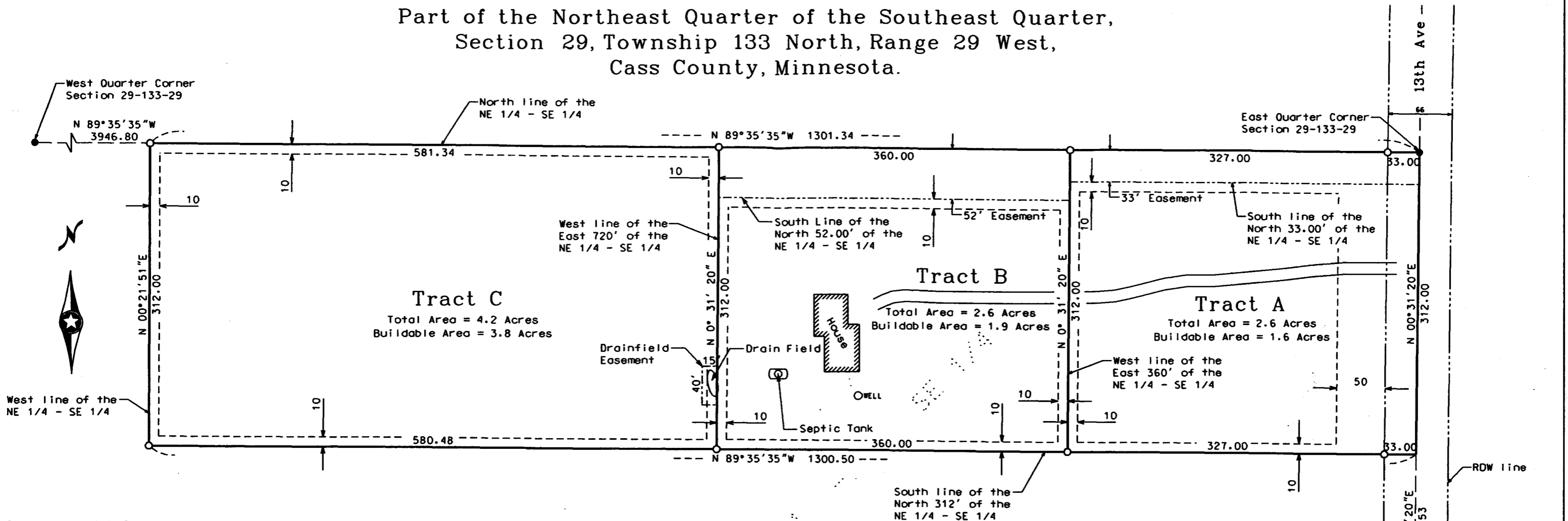

**Proposed Legal Description Tract A:**  
The East 360.00 feet of the North 312.00 feet of the Northeast Quarter of the Southeast Quarter of Section 29, Township 133 North, Range 29 West, Cass County, Minnesota.  
Subject to an easement for ingress and egress purposes over, under, and across the North 33.00 feet of the East 720.00 feet of said Northeast Quarter of the Southeast Quarter.  
Said parcel contains 2.6 acres, more or less, and is subject to all easements, restrictions, or reservations of record, if any.

**Proposed Legal Description Tract B:**  
The West 360.00 feet of the East 720.00 feet of the North 312.00 feet of the Northeast Quarter of the Southeast Quarter of Section 29, Township 133 North, Range 29 West, Cass County, Minnesota.  
Along with an easement for ingress and egress purposes over, under, and across the North 33.00 feet of the East 360.00 feet of said Northeast Quarter of the Southeast Quarter.

And also an easement for ingress and egress purposes over, under, and across the North 52.00 feet of the West 360.00 feet of the East 720.00 feet of said Northeast Quarter of the Southeast Quarter.  
Subject to an easement for septic system purposes under and across that part of the Northeast Quarter of the Southeast Quarter, described as follows: Commencing at the Northeast Corner of said Northeast Quarter of the Southeast Quarter; thence North 89 degrees 35 minutes 35 seconds, bearings are based on the North American Datum of 1983, along the North line of said Northeast Quarter of the Southeast Quarter, a distance of 720.00 feet; thence South 0 degrees 31 minutes 20 seconds West, a distance of 226.23 feet to the point of beginning; thence North 89 degrees 35 minutes 35 seconds West, a distance of 15.00 feet; thence South 0 degrees 31 minutes 20 seconds West, a distance of 40.00 feet; thence South 89 degrees 35 minutes 35 seconds East, a distance of 15.00 feet; thence North 0 degrees 31 minutes 20 seconds East, a distance of 40.00 feet to the point of beginning.

Along with an easement for ingress and egress purposes over, under, and across the North 33.00 feet of the East 360.00 feet of said Northeast Quarter of the Southeast Quarter.  
Subject to an easement for ingress and egress purposes over, under, and across the North 52.00 feet of the West 360.00 feet of the East 720.00 feet of said Northeast Quarter of the Southeast Quarter.  
Said parcel contains 2.6 acres, more or less, and is subject to all easements, restrictions, or reservations of record, if any.

Said parcel contains 4.2 acres, more or less, and is subject to all easements, restrictions, or reservations of record, if any.

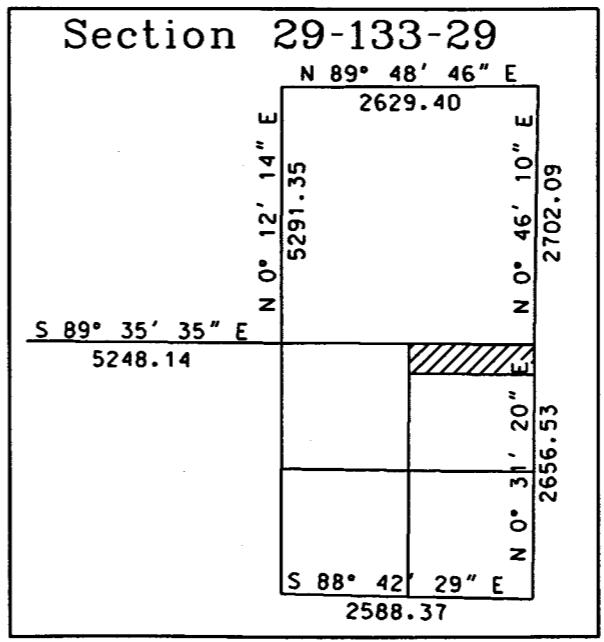

● Indicates iron monument found  
○ Indicates iron monument set, marked RLS 42619  
Orientation of this bearing system is the North American Datum of 1983.



No.	Date	REVISIONS

Client Name: TROY BORG  
Survey By: MS  
Drawn By: RW  
Checked By: JL  
I HEREBY CERTIFY THAT THIS PLAN, SURVEY, OR REPORT WAS PREPARED BY ME OR UNDER MY DIRECT SUPERVISION AND THAT I AM A DULY REGISTERED LAND SURVEYOR UNDER THE LAWS OF THE STATE OF MINNESOTA.  
Signature: *Janet L. Lee* Date: 5/02/06  
Jorrett M. Lee, MN License No. 42619

**KLD**  
1500 Industrial Park Road SW  
Blaine, MN 55425  
218-837-6200  
**KRAMER LEAS DELEO**  
SURVEYING - ENGINEERING - PLANNING  
BAXTER ST. CLOUD WALKER

PROJECT NO. BORG0601