

N1/4 CORNER SEC. 21-133-29

TRACT A:  
The East 500.33 feet of the North Half of the Northeast Quarter of the Southwest Quarter, Section 21, Township 133 North, Range 29 West, Cass County, Minnesota, EXCEPT the South 435.24 feet thereof. Subject to right of way for County Road No. 36, and subject to easements, reservations, and restrictions of record, if any.

TRACT B:  
The north 217.62 feet of the south 435.24 feet of the east 500.33 feet of Section 21, Township 133 North, Range 29 West, Cass County, Minnesota. Subject to right of way for County Road No. 36, and subject to easements, reservations, and restrictions of record, if any.

TRACT C:  
The south 217.62 feet of the east 500.33 feet of the North Half of the Northeast Quarter of the Southwest Quarter, Section 21, Township 133 North, Range 29 West, Cass County, Minnesota. Subject to right of way for County Road No. 36, and subject to easements, reservations, and restrictions of record, if any.

TRACT D:  
The North Half of the Northeast Quarter of the Southwest Quarter, Section 21, Township 133 North, Range 29 West, Cass County, Minnesota, EXCEPT the East 500.33 feet thereof. Subject to easements, reservations, and restrictions of record, if any.

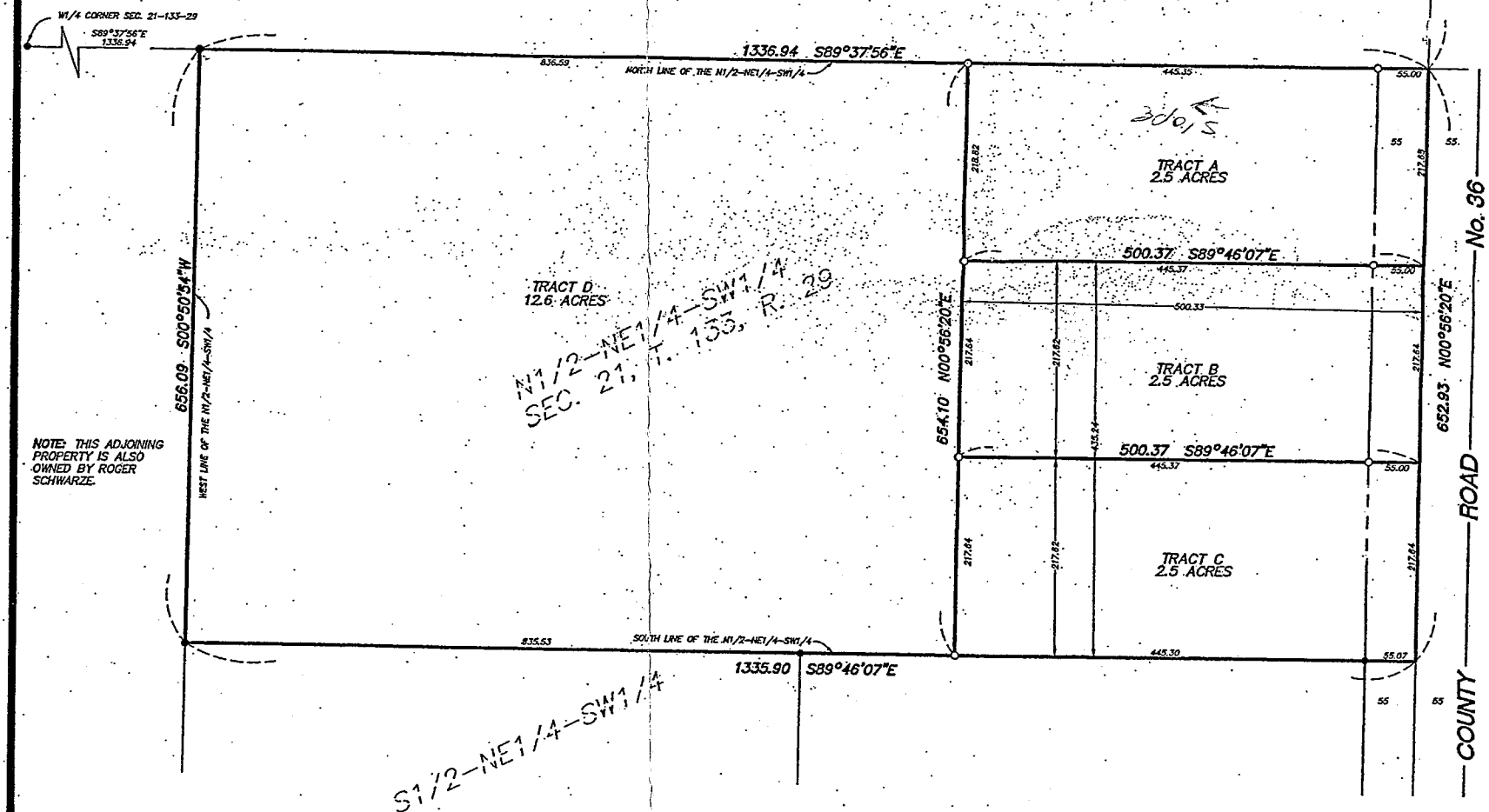

NOTE: THIS ADJOINING PROPERTY IS ALSO OWNED BY ROGER SCHWARZE.

Scale: 1" = 100 feet  
● Denotes iron monument found  
○ Denotes set 1/2" pipe capped R.L.S. 17253  
Bearings based on assumed datum.

I hereby certify that this survey was prepared by me or under my direct supervision and that I am a duly Licensed Land Surveyor under the laws of the State of Minnesota.  
*Bruce Griva* 8/3/05  
Bruce Griva, R.L.S. License No. 17253 Date

Date: 8/03/05 Sheet: 1 OF 1  
20057690CTF01.DWG

RECEIVED  
2824 21/133/29  
OCT 14 2005  
N&SW  
S  
COUNTY SURVEYOR

**Westwood Professional Services, Inc.**  
411 Laurel Street  
Brainerd, MN 56401  
Phone: 218-829-1751 Fax: 218-829-4733

Drawn: TIS/BEI  
Checked: BWS  
Drawn: FDI  
Record Drawing by/date:

Prepared for:  
**Roger Schwarze**  
13447 11th Ave. S.W.  
Pillager, Minnesota 56473

**Certificate of Survey**  
Cass County, Minnesota

The N1/2-NE1/4-SW1/4  
SEC. 21/133/29  
CASS COUNTY