

# CERTIFICATE OF SURVEY

**LOTS 2 AND 3, ROCKY POINT  
SECTION 35, TOWNSHIP 142 NORTH, RANGE 30 WEST,  
CASS COUNTY, MINNESOTA**

## LEECH LAKE

General Development Lake  
ORDINARY HIGH WATER ELEVATION = 1294.9 (MN/DNR)

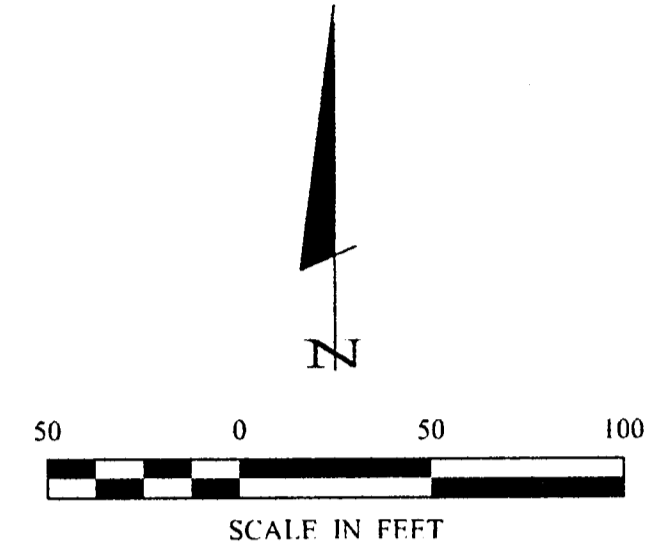

### LEGEND

- DENOTES MONUMENT FOUND
- DENOTES IRON MONUMENT SET MARKED BY LICENSE No. 21367
- ⊙ DENOTES EXISTING WELL
- ⊖ DENOTES EXISTING UTILITY POLE

ORIENTATION OF THIS BEARING SYSTEM IS BASED ON THE EAST LINE OF LOT 1, ROCKY POINT TO HAVE AN ASSUMED BEARING OF N 0°05'07" E.

### PROPERTY SURVEYED

Lots 2 and 3, Rocky Point, plat of record, Cass County, Minnesota.

### WEST TRACT

The West 54.00 feet of Lot 3, Rocky Point, plat of record, Cass County, Minnesota.

Subject tract is a non-conforming tract and must be attached to an adjoining tract.

### HOUSE TRACT

Lot 2 and that part of Lot 3 lying East of the West 54.00 feet thereof, Rocky Point, plat of record, Cass County, Minnesota.

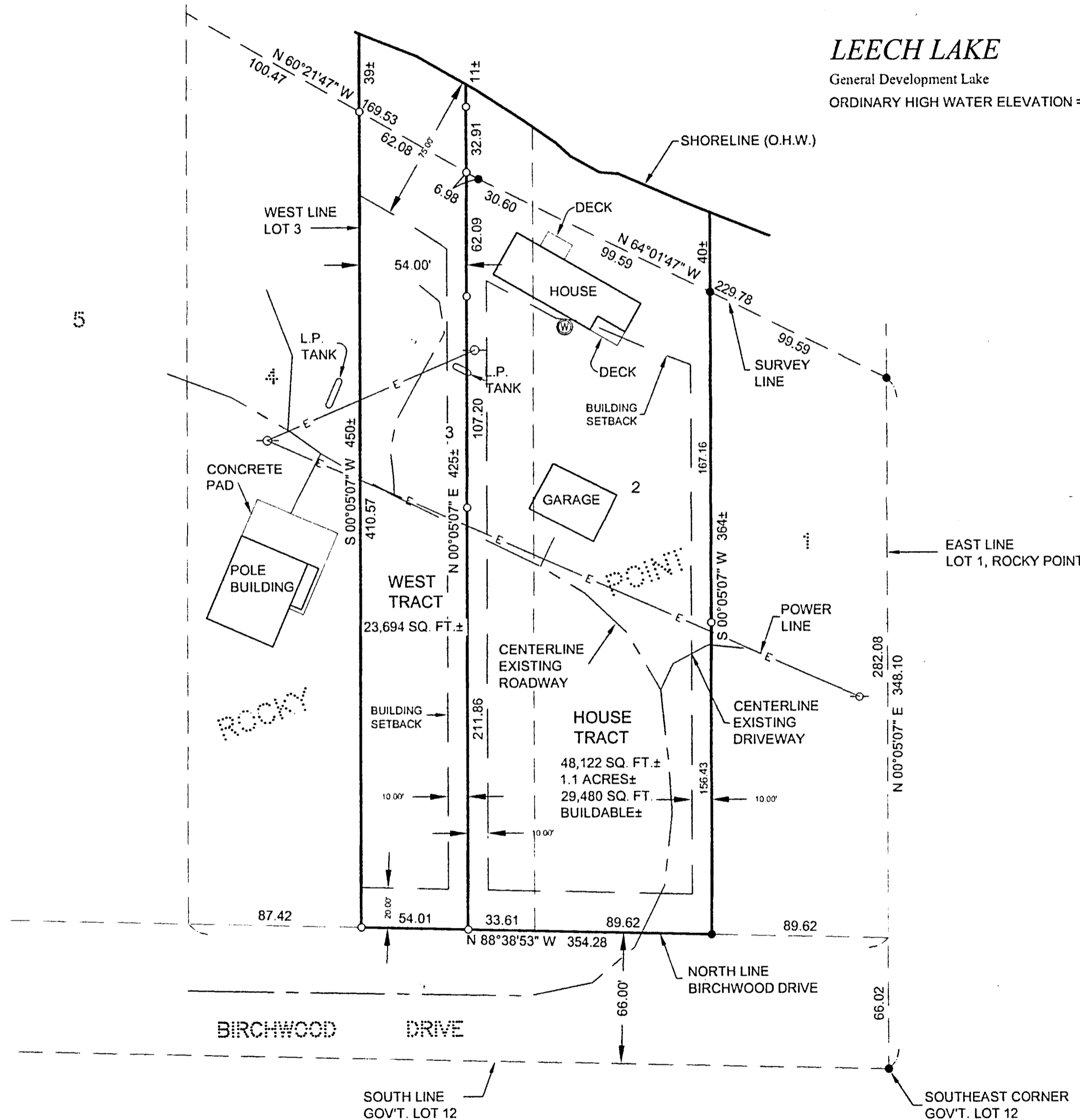

**Landecker & Associates, Inc.**  
 Engineering - Surveying - Planning  
 218 547 2222  
 218 547 2222

DATE: 7/12/05  
 BY: TERRY L. FREEMAN  
 LIC. NO. 21367

REVISIONS	DATE	DESCRIPTION

COMPUTER:	052139
FIELD BOOK:	BOOK 238 PG 28
FILE NO.:	052139

PROJ MGR:	TRJ
CHECKED BY:	TLF
DRAWN BY:	TRJ

CERTIFICATE OF SURVEY  
 DON & SALLY WENDT  
 3102 ROCKY POINT DRIVE NW  
 WALKER, MN 56484