

CERTIFICATE OF SURVEY

**PART OF THE EAST HALF OF THE SOUTHEAST QUARTER OF THE SOUTHEAST QUARTER,
SECTION 27, TOWNSHIP 140 NORTH, RANGE 31 WEST,
CASS COUNTY, MINNESOTA**

PROPERTY SURVEYED

The East Half of the Southeast Quarter of the Southeast Quarter, Section 27, Township 140 North, Range 31 West, Cass County, Minnesota less the East 165.00 feet thereof.

WEST TRACT

That West 165.00 feet of the East Half of the Southeast Quarter of the Southeast Quarter, Section 27, Township 140 North, Range 31 West, Cass County, Minnesota.

Containing 5.0 acres ±.

Subject to right-of-way of C.S.A.H. No. 40.

REMAINDER TRACT

That part of the East Half of the Southeast Quarter of the Southeast Quarter, Section 27, Township 140 North, Range 31 West, Cass County, Minnesota which lies easterly of the West 165.00 feet thereof and westerly of the East 165.00 feet thereof.

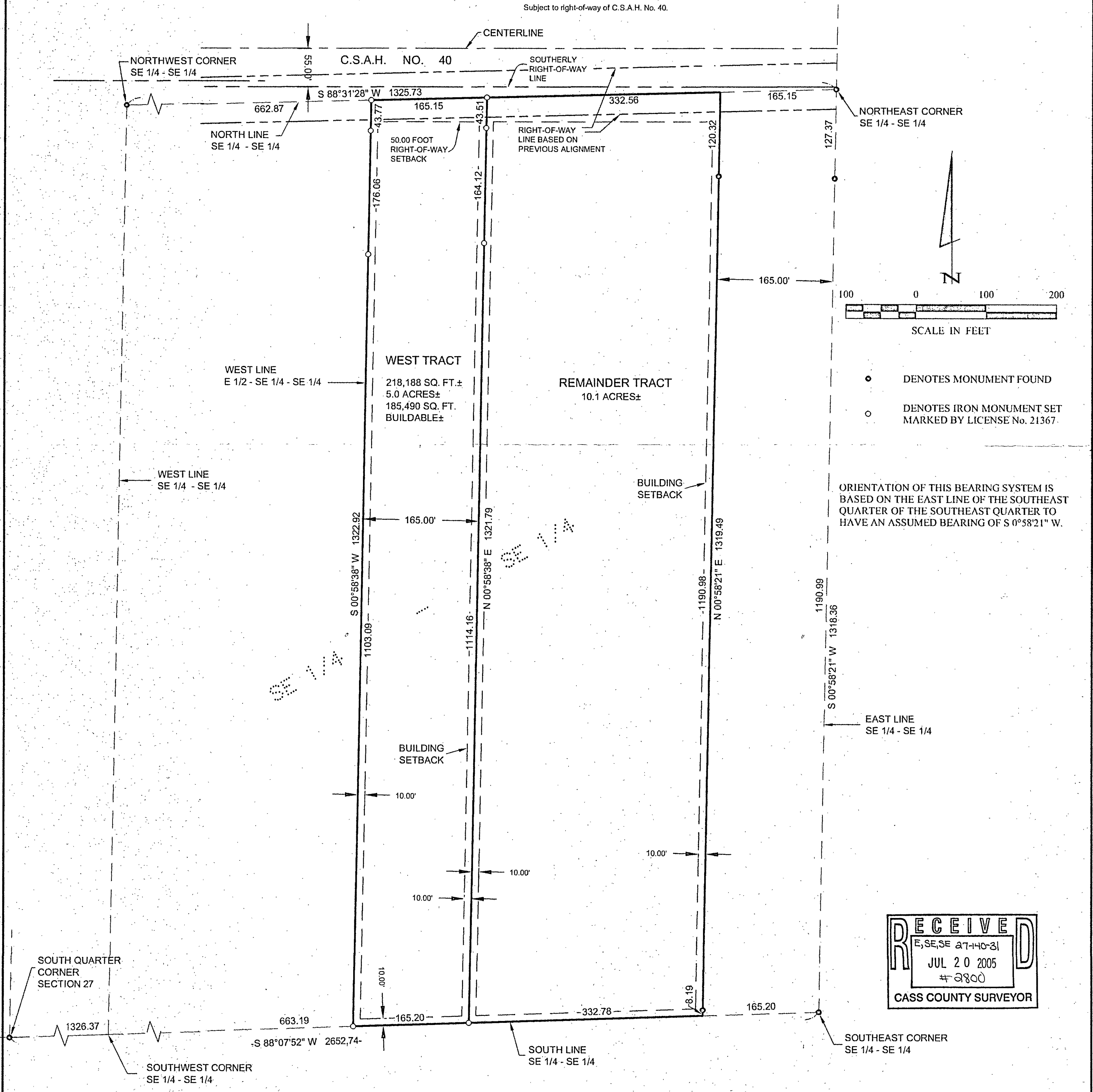

- DENOTES MONUMENT FOUND
- DENOTES IRON MONUMENT SET MARKED BY LICENSE No. 21367

ORIENTATION OF THIS BEARING SYSTEM IS BASED ON THE EAST LINE OF THE SOUTHEAST QUARTER OF THE SOUTHEAST QUARTER TO HAVE AN ASSUMED BEARING OF S 0°58'21" W.

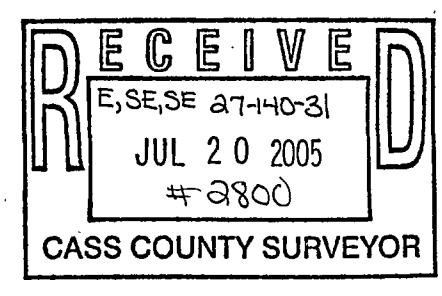

SHEET	CERTIFICATE OF SURVEY	PROJ. MGR.	COMPUTER:	DATE:	REVISIONS	I HEREBY CERTIFY THAT THIS SURVEY, PLAN, SPECIFICATION OR REPORT WAS PREPARED BY ME OR UNDER MY DIRECT SUPERVISION AND THAT I AM A DULY LICENSED PROFESSIONAL ENGINEER OR LAND SURVEYOR UNDER THE LAWS OF THE STATE OF MINNESOTA	 Landecker & Associates, Inc. Engineering · Surveying · Planning Walker, MN 56484 Phone: 218-542-1296 Fax: 218-542-2172
	1-90	TOM FORREST 5679 COUNTY 40 NW HACKENSACK, MN 56452	DRG	052115	7/15/05		
		CHECKED BY:	FIELD BOOK:	SCALE:		L. FREEMAN DATE 7/15/05 LIC. NO. 21367	
		TLF	BOOK 238 PG. 65	HORZ. 1"=100'			
		DRAWN BY:	FILE NO:	VERT. NONE			
		TRJ	052115				