

# CERTIFICATE OF SURVEY

**PART OF GOVERNMENT LOT 2,  
SECTION 10, TOWNSHIP 140 NORTH, RANGE 31 WEST,  
CASS COUNTY, MINNESOTA**

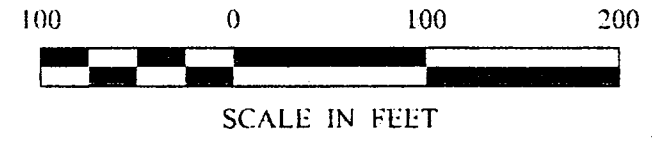

- DENOTES MONUMENT FOUND
- DENOTES IRON MONUMENT SET MARKED BY LICENSE No. 21367
- ▬ DENOTES WET LAND(S)

## TEN MILE LAKE

General Development Lake  
ORDINARY HIGH WATER ELEVATION = 1379.9 (MN/DNR)

ORIENTATION OF THIS BEARING SYSTEM IS BASED ON THE EAST LINE OF GOVERNMENT LOT 2 TO HAVE AN ASSUMED BEARING OF S 0°01'21" E.

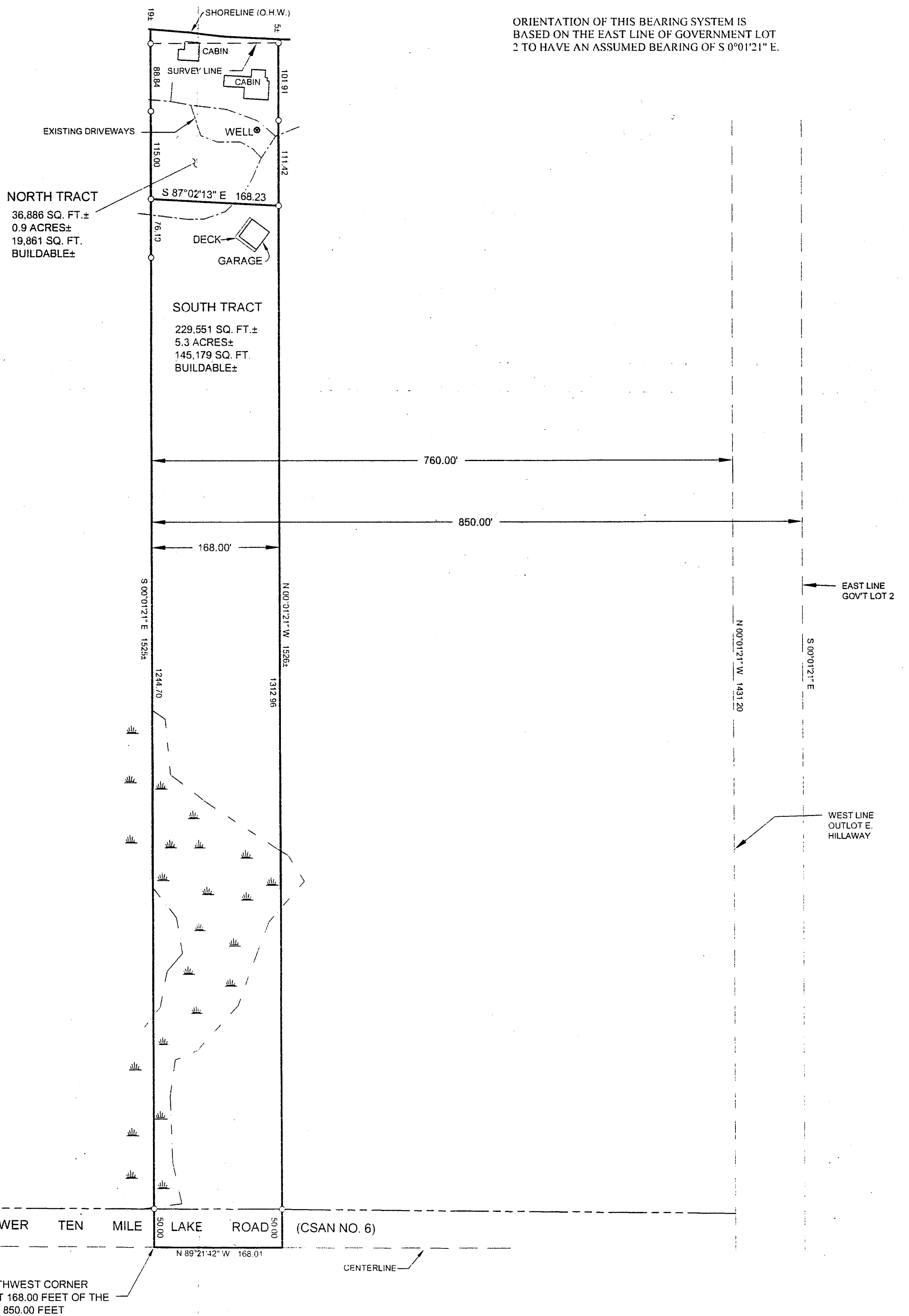

**PROPERTY SURVEYED**

The West 168.00 feet of the East 850.00 feet of Government Lot 2, Section 10, Township 140 North, Range 31 West, Cass County, Minnesota.

**NORTH TRACT**

That part of the West 168.00 feet of the East 850.00 feet of Government Lot 2, Section 10, Township 140 North, Range 31 West, Cass County, Minnesota, lying and being North of the following described line: Commencing at the Southwest corner of said West 168.00 feet of the East 850.00 feet of Government Lot 2 and assuming the east line of said Government Lot 2 bears North 0 degrees 01 minute 21 seconds West; thence North 0 degrees 01 minute 21 seconds West along the west line of said East 850.00 feet a distance of 1370.80 feet to the point of beginning of the line to be herein described; thence South 87 degrees 02 minutes 13 seconds East 168.23 feet to the east line of said West 168.00 feet of the East 850.00 feet of Government Lot 2 and said line there terminating.

**SOUTH TRACT**

That part of the West 168.00 feet of the East 850.00 feet of Government Lot 2, Section 10, Township 140 North, Range 31 West, Cass County, Minnesota, lying and being South of the following described line: Commencing at the Southwest corner of said West 168.00 feet of the East 850.00 feet of Government Lot 2 and assuming the east line of said Government Lot 2 bears North 0 degrees 01 minute 21 seconds West; thence North 0 degrees 01 minute 21 seconds West along the west line of said East 850.00 feet a distance of 1370.80 feet to the point of beginning of the line to be herein described; thence South 87 degrees 02 minutes 13 seconds East 168.23 feet to the east line of said West 168.00 feet of the East 850.00 feet of Government Lot 2 and said line there terminating.

67	<b>CERTIFICATE OF SURVEY</b>	PROJ MGR DRG	COMPUTER 052074	DATE 6/13/05	REVISIONS	I HEREBY CERTIFY THAT THIS SURVEY, PLAN, SPECIFICATION, OR REPORT WAS PREPARED BY ME OR UNDER MY DIRECT SUPERVISION AND THAT I AM A DULY LICENSED PROFESSIONAL ENGINEER OR LAND SURVEYOR UNDER THE LAWS OF THE STATE OF MINNESOTA.  TERRY L. FREEMAN DATE 6/13/05 LIC. NO. 21367	Landecker & Associates, Inc. Engineering · Surveying · Planning Walker, MN 56484 Phone: 218-547-1246 Fax: 218-547-1272
	DONALD DAHLSTROM 1314 MOUNT CURVE AVENUE MINNEAPOLIS, MN 55403	CHECKED BY TLF	FIELD BOOK BOOK 231 PG. 67	SCALE HORZ. 1"=100'	DATE 6/13/05		
68		DRAWN BY TRJ	FILE NO 052074	VERT. NONE			