

CERTIFICATE OF SURVEY

PART OF GOVERNMENT LOTS 4 AND 5,
AND PART OF THE SOUTHEAST QUARTER OF THE SOUTHWEST QUARTER,
SECTION 23, TOWNSHIP 140 NORTH, RANGE 29 WEST,
CASS COUNTY, MINNESOTA

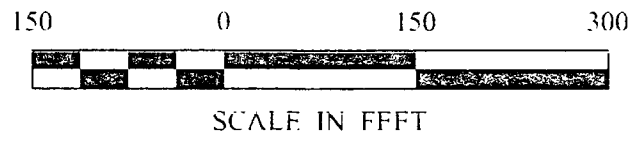

- ⊙ DENOTES FOUND BLM BRONZE CAP MONUMENT
- DENOTES MONUMENT FOUND
- DENOTES IRON MONUMENT SET MARKED BY LICENSE NO. 21367
- ⊥ DENOTES DEED AND CURO SURVEY VALUE

ORIENTATION OF THIS BEARING SYSTEM IS BASED ON THE SOUTH LINE OF SECTION 23 TO HAVE AN ASSUMED BEARING OF S 88° 20' 00" E.

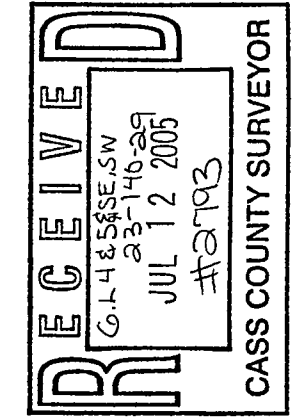

Landecker & Associates, Inc.
 Engineering, Surveying, Planning
 1115 S. 1st St. W.
 Wadena, MN 56482
 P. 218.831.1111
 F. 218.831.1112

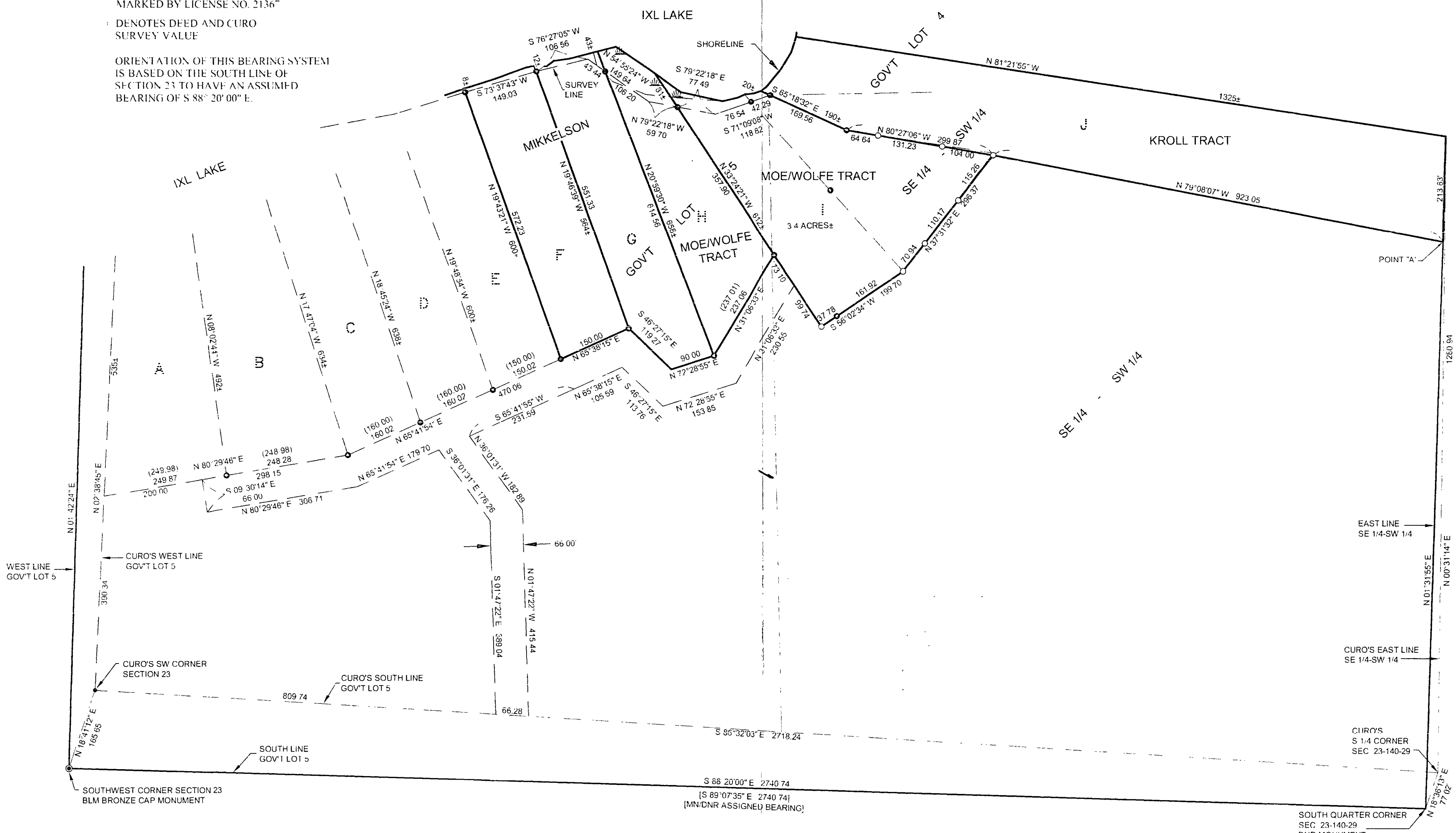

I HEREBY CERTIFY THAT THIS SURVEY, PLAN, SPECIFICATION, OR REPORT WAS PREPARED BY ME OR UNDER MY DIRECT SUPERVISION AND THAT I AM A FULLY LICENSED PROFESSIONAL SURVEYOR UNDER THE LAWS OF THE STATE OF MINNESOTA.	
BY:	DATE: 6/8/05
TITLE:	SCALE: 1" = 150'
FILE NO.:	PG. 6
COMPUTER:	FILE NO. 052056
PROJ. MGR. DRG	CHECKED BY: TLF
DRAWN BY: DRG	DRAWN BY: DRG
CERTIFICATE OF SURVEY DOUGLAS MOE, PA TRICIA WOLFE 4448 4TH STREET COLUMBIA HEIGHTS, MN 55421	
SHEET 1 OF 6	

DATE: **6/8/05**
 LIC. NO. **21367**
 SURVEYOR: **L. FREEMAN**