

# CERTIFICATE OF SURVEY

PART OF GOV'T LOT 1, SEC. 9, T134, R30,  
CASS COUNTY, MINNESOTA

## LEGAL DESCRIPTION FROM ABSTRACT OF TITLE (PROVIDED BY CLIENT):

That part of Government Lot One (1), Section Nine (9), Township one Hundred Thirty-four (134) North, Range Thirty (30) West, in Cass County, Minnesota, which lies between the following described lines: Commencing at the northeast corner of Lot 2, Block One of Rockwood Acres, according to the plat thereof on file in the Registry of deeds for said County and assuming the bearing of the Westerly line of Forest Lane from said Northeast corner to be South 17 degrees 51 minutes East; thence North 77 degrees 23 minutes West 317.16 feet; thence South 87 degrees 59 minutes 40 seconds West 219.65 feet; thence North 54 degrees 37 minutes West 114.04 feet to an iron pipe monument on the Easterly Line to be described; thence South 16 degrees 39 minutes West 25 seconds West 17 feet, more or less, to the shore of Rock Lake to the point of beginning of said Easterly Line; thence North 16 degrees 39 minutes 25 seconds East 218.13 feet, more or less, to the shore of Little Long Lake and there ending; and commencing at said iron pipe monument on said Easterly Line; thence North 54 degrees 44 minutes 53 seconds West 575.55 feet; thence South 35 degrees 15 minutes 07 seconds West 17.18 feet, more or less, to the shore of Rock Lake the point of beginning of the Westerly line to be described; thence North 35 degrees 15 minutes 07 seconds East 25.77 feet, more or less to the shore of Little Long Lake and there ending. Said tract being a strip of land in said Government Lot 1, lying between the waters edge of Little Long Lake and the waters edge of Rock Lake.  
Subject to and including roadway easements, mineral reservations, and other restrictions, if any, of record.

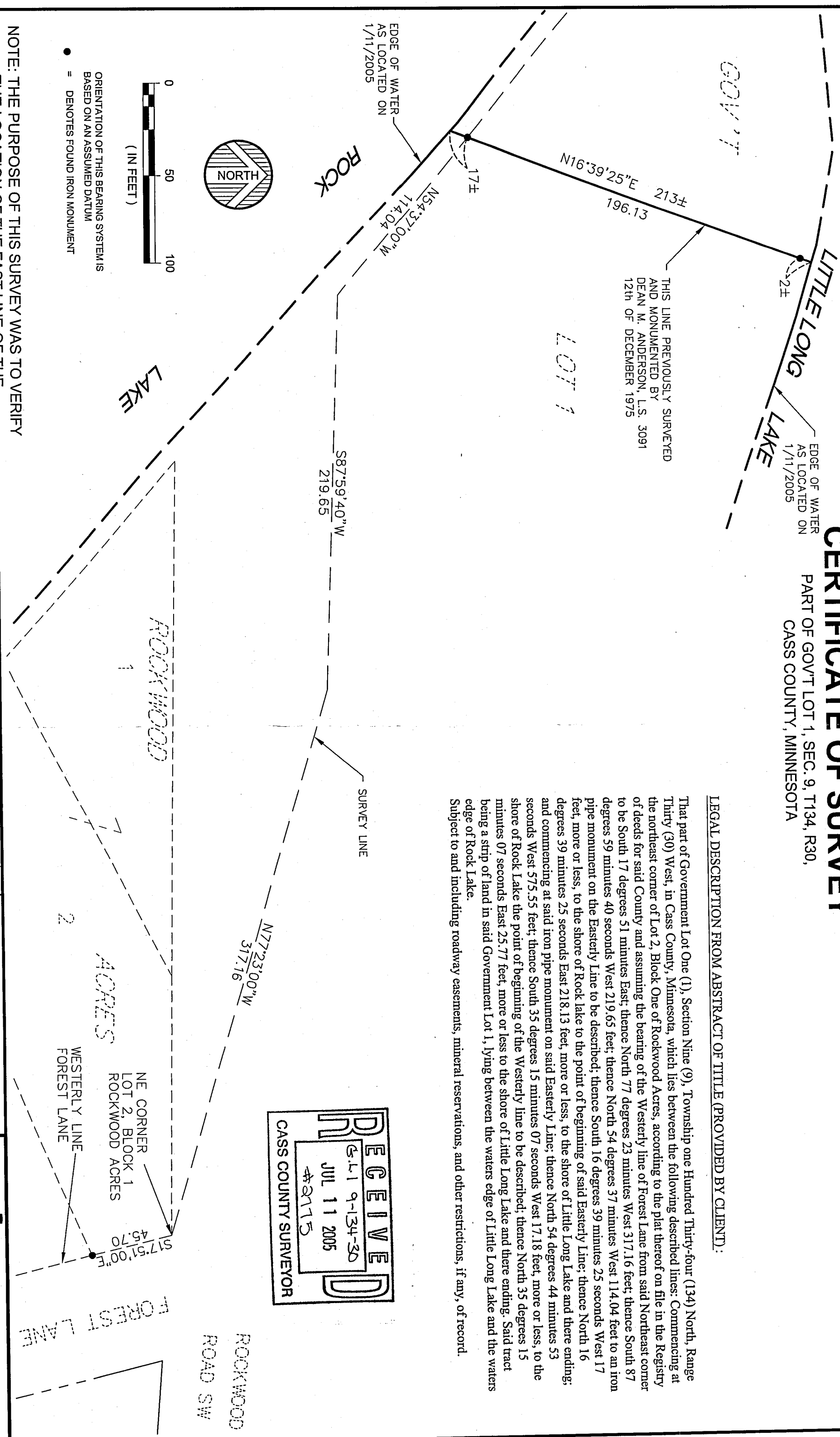

THIS LINE PREVIOUSLY SURVEYED AND MONUMENTED BY DEAN M. ANDERSON, L.S. 3091 12th OF DECEMBER 1975

EDGE OF WATER AS LOCATED ON 1/11/2005

EDGE OF WATER AS LOCATED ON 1/11/2005

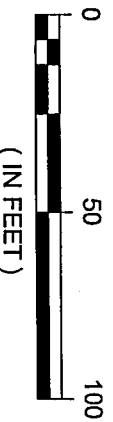

ORIENTATION OF THIS BEARING SYSTEM IS BASED ON AN ASSUMED DATUM  
● = DENOTES FOUND IRON MONUMENT

NOTE: THE PURPOSE OF THIS SURVEY WAS TO VERIFY THE LOCATION OF THE EAST LINE OF THE RECORDED PARCEL DESCRIPTION

DATE: JANUARY 24, 2005	DATE:	AMENDMENTS:	BY:	PREPARED FOR: BILL FISHER	I HEREBY CERTIFY THAT THIS SURVEY, PLAN OR REPORT WAS PREPARED BY ME OR UNDER MY DIRECT SUPERVISION AND THAT I AM A DULY LICENSED LAND SURVEYOR UNDER THE LAWS OF THE STATE OF MINNESOTA. CHAD M. CONNER DATE: 2/11/05 LIC. NO. 41643
SCALE: AS SHOWN					
DRAWN BY: T.T.S.					
CHECKED BY: C.M.C.					
FILE NUMBER: 70905					ENGINEERS: ALEXANDRA BEAUCHAMPT ARCHITECTS: BRANDEN BROCKSTON LAND SURVEYORS: GRAND FORKS ENVIRONMENTAL SERVICES: WWW.WSNAHL.COM