

CERTIFICATE OF SURVEY

PART OF GOVERNMENT LOT 4 AND
PART OF GOVERNMENT LOT 5
SECTION 35, TOWNSHIP 140 NORTH, RANGE 29 WEST,
CASS COUNTY, MINNESOTA

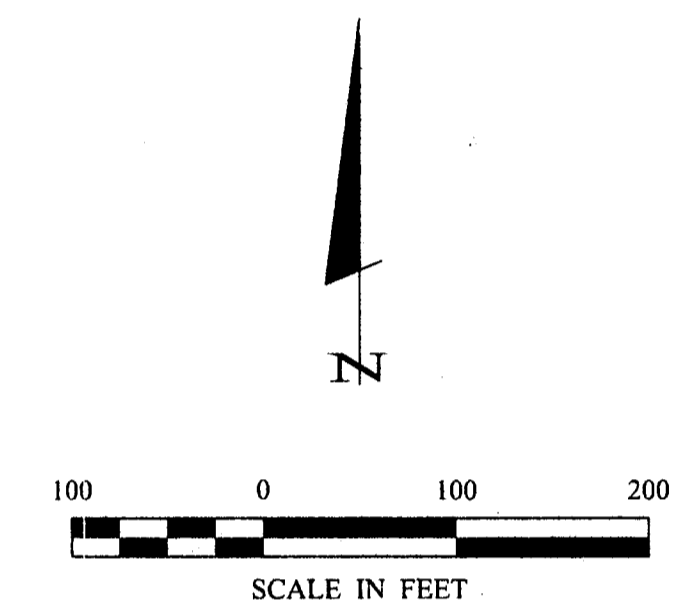
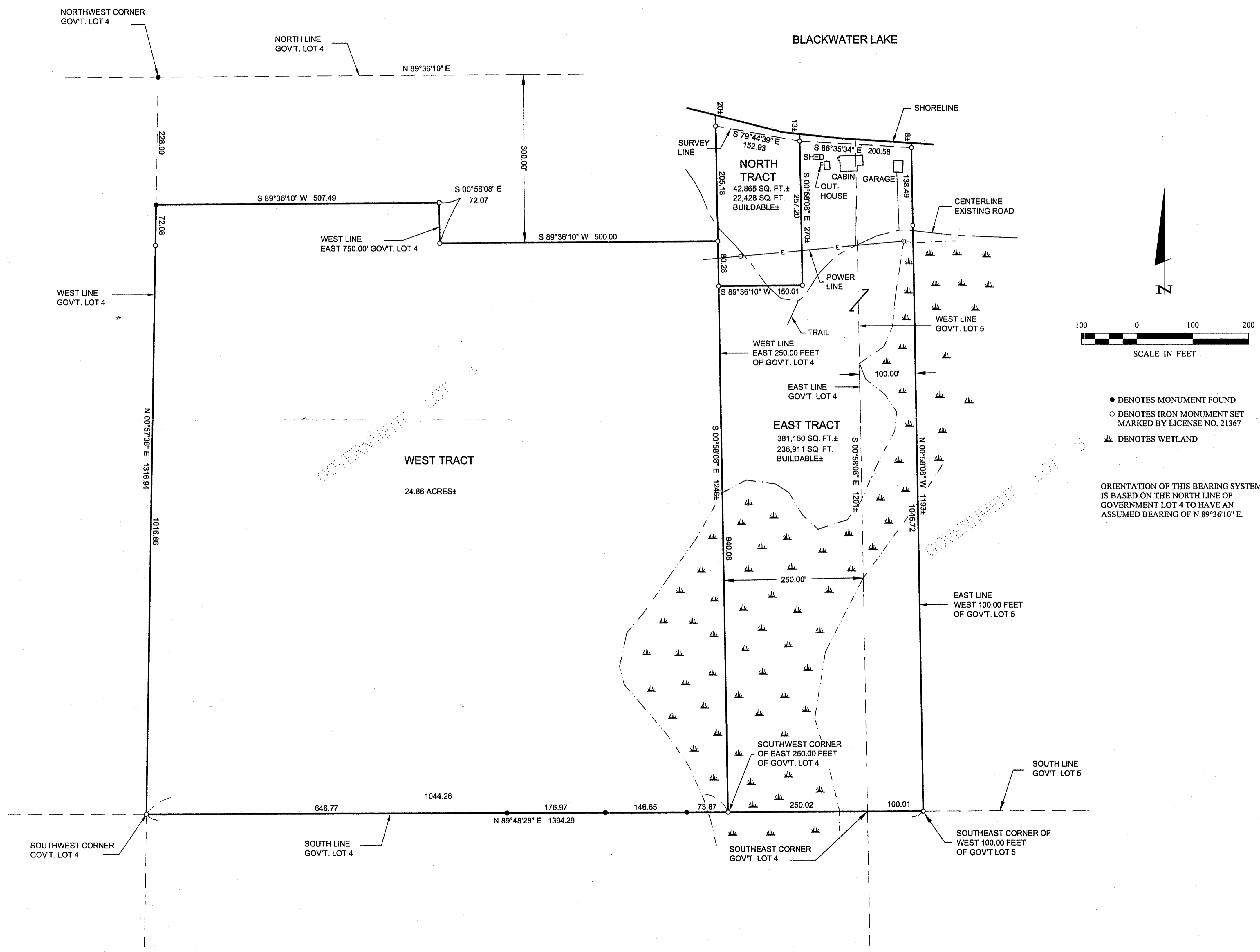

- DENOTES MONUMENT FOUND
- DENOTES IRON MONUMENT SET MARKED BY LICENSE NO. 21367
- ▬ DENOTES WETLAND

ORIENTATION OF THIS BEARING SYSTEM IS BASED ON THE NORTH LINE OF GOVERNMENT LOT 4 TO HAVE AN ASSUMED BEARING OF N 89°36'10" E.

CERTIFICATE OF SURVEY		DATE: 11/3/07	
MARK SORENSON PO BOX 150 GENEVA, MN 56035		SCALE: 1"=100'	
SHEET 1 OF 1		COMPUTER: 04/22/14	
LANDCKER & ASSOCIATES, Inc. Engineering · Surveying · Planning Walker, MN 56484 Phone: 1218-547-1296 Fax: 1218-547-2272		FIELD BOOK: BOOK 220 PG. 1	
TERRY L. FREEMAN DATE: 11/3/07		FILE NO: 04/22/14	
L.C. NO. 21367		DRAWN BY: TRJ	
REVISIONS		PROJ. MGR. DRG	
DESCRIPTION		CHECKED BY: TLF	
DATE		DRAWN BY: TRJ	