

CERTIFICATE OF SURVEY

South Half of the Southwest Quarter of the Northeast Quarter of Section 21, Township 133 North, Range 29 West, Cass County, Minnesota

TRACT D WEST: That part of the South Half of the Southwest Quarter of the Northeast Quarter of Section 21, Township 133 North, Range 29 West, Cass County, Minnesota, described as follows: Commencing at the Southwest Corner of said South Half of the Southwest Quarter of the Northeast Quarter; thence North 2 degrees 12 minutes 04 seconds East, assumed bearing, along the west line of said South Half of the Southwest Quarter of the Northeast Quarter a distance of 214.00 feet; thence South 88 degrees 22 minutes 43 seconds East a distance of 350.79 feet to the point of beginning; thence continuing South 88 degrees 22 minutes 43 seconds East a distance of 158.00 feet; thence South 2 degrees 00 minutes 38 seconds West a distance of 214.00 feet to the south line of said South Half of the Southwest Quarter of the Northeast Quarter; thence South 88 degrees 22 minutes 43 seconds East along the south line of said South Half of the Southwest Quarter of the Northeast Quarter a distance of 56.00 feet to the west line of the east 764.00 feet of said South Half of the Southwest Quarter of the Northeast Quarter; thence North 2 degrees 00 minutes 38 seconds East along said west line of the east 764.00 feet a distance of 667.80 feet to the north line of said South Half of the Southwest Quarter of the Northeast Quarter; thence North 88 degrees 20 minutes 54 seconds West along said north line a distance of 214.00 feet; thence South 2 degrees 00 minutes 38 seconds West a distance of 453.94 feet to the point of beginning. Subject to and together with a 40 foot easement for roadway purposes lying 20.00 feet on each side of the north line of said South Half of the Southwest Quarter of the Northeast Quarter as recorded in Document No. 291787. Subject to reservations, restrictions and other easements of record, if any.

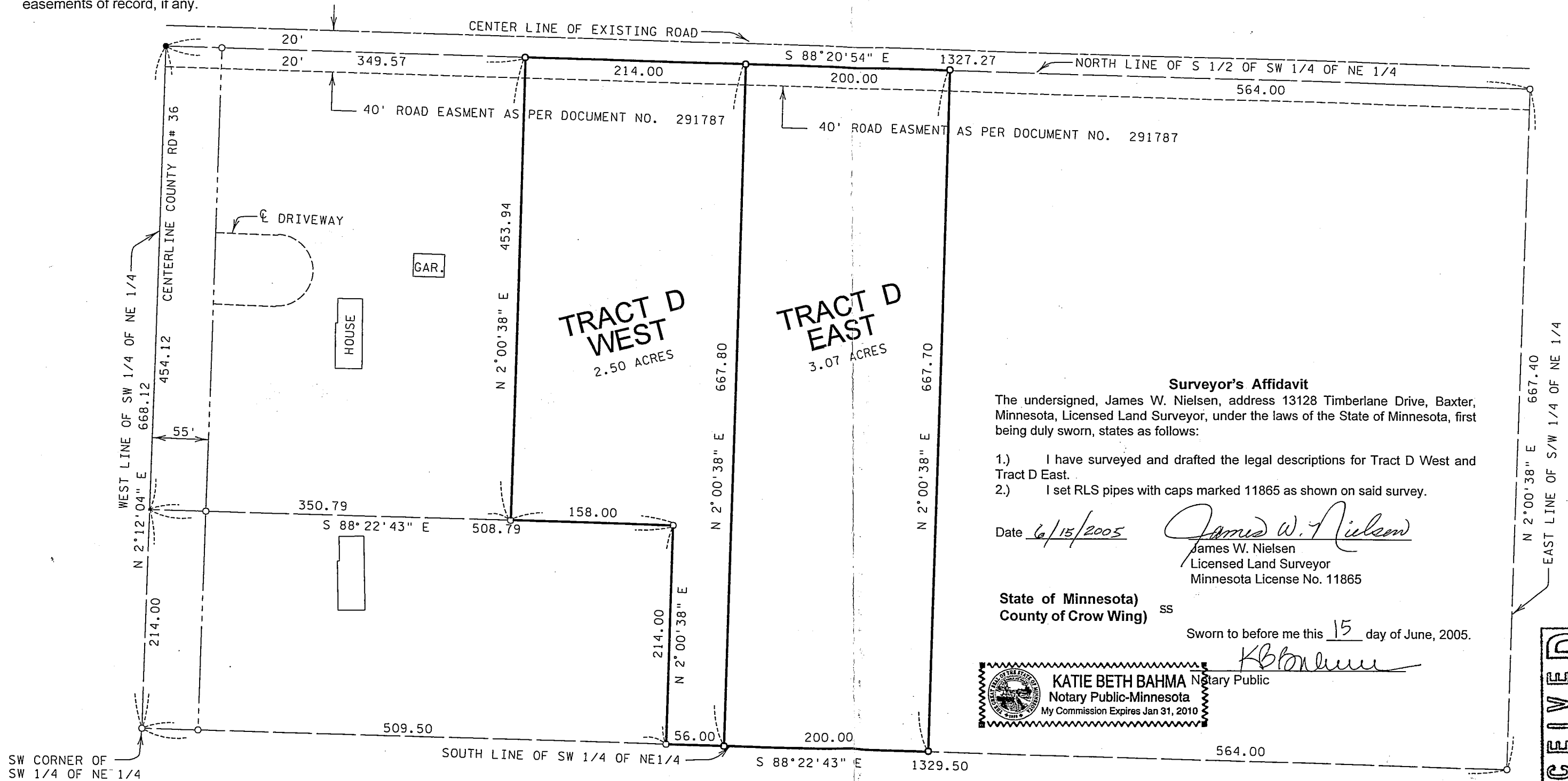

Surveyor's Affidavit
 The undersigned, James W. Nielsen, address 13128 Timberlane Drive, Baxter, Minnesota, Licensed Land Surveyor, under the laws of the State of Minnesota, first being duly sworn, states as follows:

- 1.) I have surveyed and drafted the legal descriptions for Tract D West and Tract D East.
- 2.) I set RLS pipes with caps marked 11865 as shown on said survey.

Date 6/15/2005 *James W. Nielsen*
 James W. Nielsen
 Licensed Land Surveyor
 Minnesota License No. 11865

State of Minnesota) SS
 County of Crow Wing)
 Sworn to before me this 15 day of June, 2005.

Katie Beth Bahma
KATIE BETH BAHMA Notary Public
 Notary Public-Minnesota
 My Commission Expires Jan 31, 2010

● INDICATES MONUMENT FOUND
 ○ INDICATES 1/2" PIPE SET WITH RLS CAP 11865
 BEARINGS ARE BASED ON ASSUMED DATUM

