

CERTIFICATE OF SURVEY

PART OF THE SOUTHEAST QUARTER OF THE SOUTHWEST QUARTER
SECTION 3, TOWNSHIP 140 NORTH, RANGE 26 WEST,
CASS COUNTY, MINNESOTA

FOR: CASS COUNTY HIGHWAY DEPARTMENT
HIGHWAY DEPARTMENT BUILDING
WALKER, MN. 56484

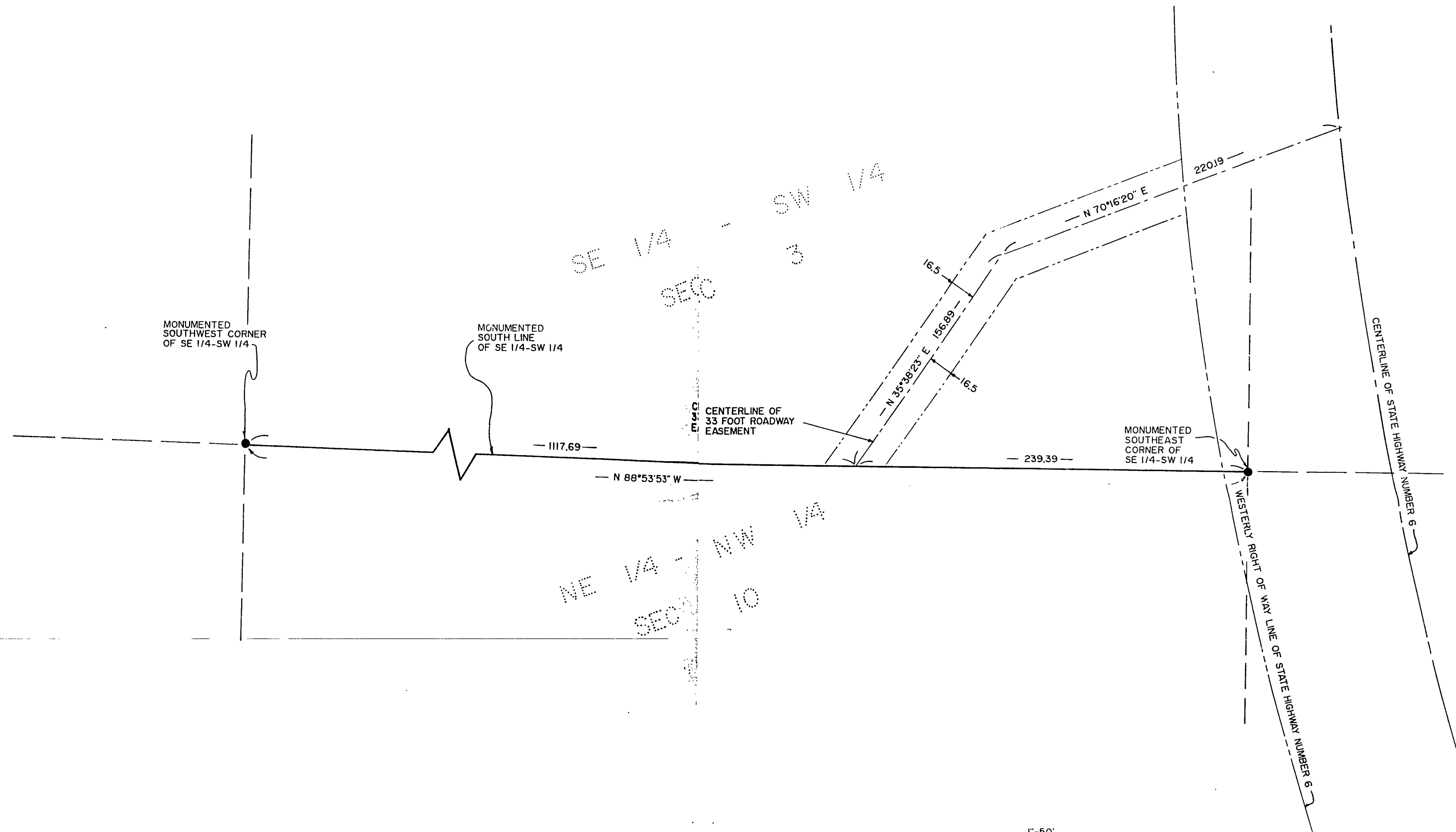

SE 1/4 - SW 1/4
SEC 3
NE 1/4 - NW 1/4
SEC 10

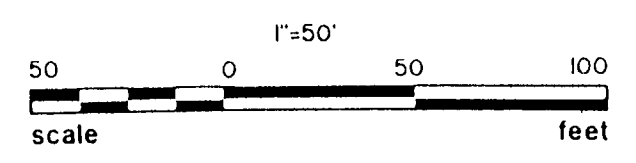

• DENOTES MONUMENT FOUND
ORIENTATION OF THIS BEARING SYSTEM IS ASSUMED

I HEREBY CERTIFY THAT THIS SURVEY, PLAN, SPECIFICATION OR REPORT WAS PREPARED BY ME OR UNDER MY DIRECT SUPERVISION AND THAT I AM A DULY LICENSED ENGINEER OR LAND SURVEYOR UNDER THE LAWS OF THE STATE OF MINNESOTA.

RECEIVED
SE SW 3-140-26
#2743
CASS COUNTY SURVEYOR

DATE 2/26/92 LIC. NO. 21367

L	Landecker & Assoc., Inc.		PROJ. MGR	DATE	REVISIONS	COMPUTER
	BOX 292, WALKER, MINNESOTA 56484 (218) 547-1296		TLF	2/26/92	3/5/92	521-9
	PLANNING ENGINEERING SURVEYING		CHECKED BY	SCALE	HORIZ	1"=50'
			DRAWN BY	KAM	VERT	FILE NO. 00592