

Certificate of Survey

The SE-SW, and the SW-SW
 Section 29, Township 136 North, Range 29 West,
 Cass County, Minnesota

Legal Descriptions:

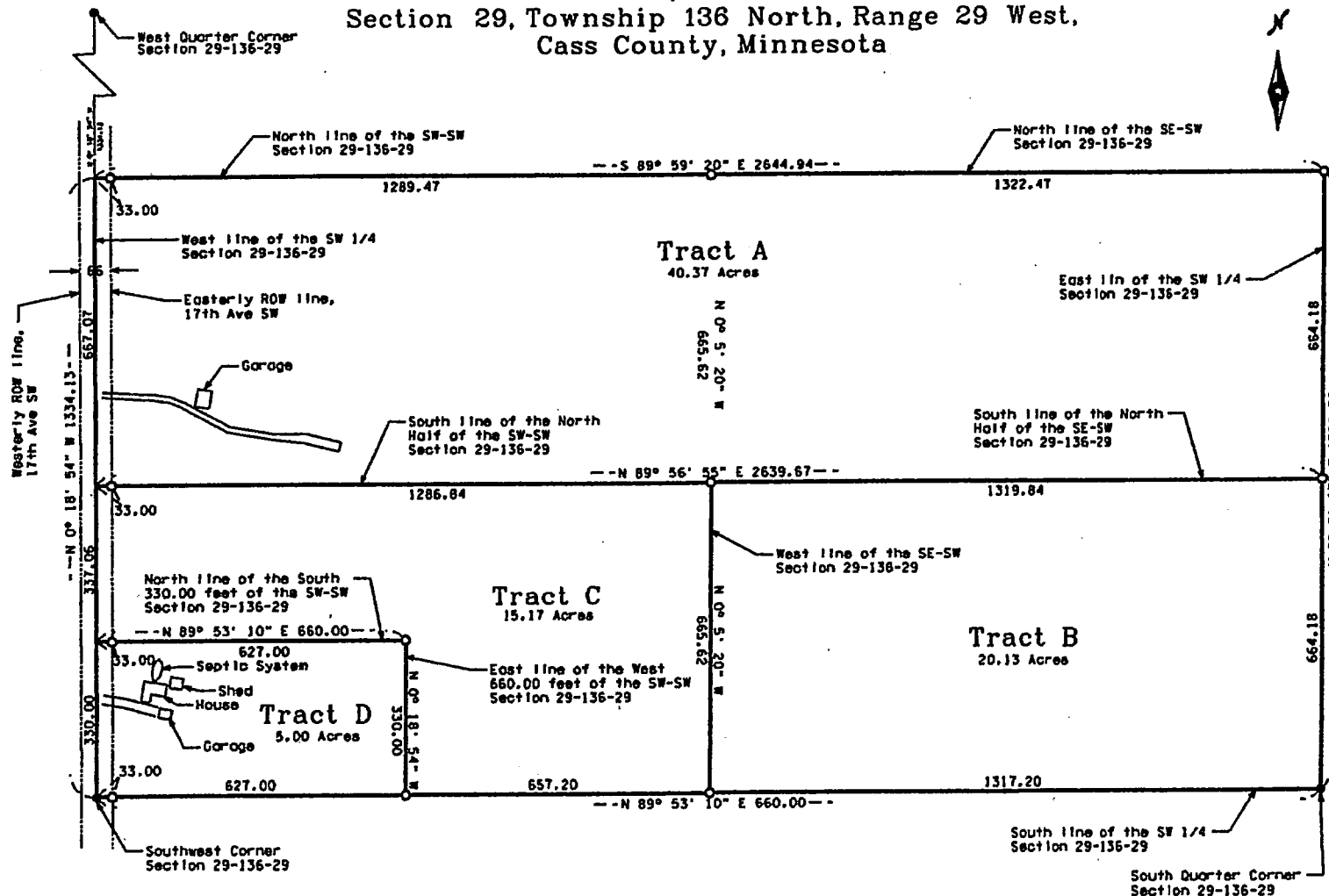

Parent Tract

The Southwest Quarter of the Southwest Quarter, and also the Southeast Quarter of the Southwest Quarter of Section 29, Township 136 North, Range 29 West, Cass County, Minnesota.

Tract A

The North Half of the Southwest Quarter of the Southwest Quarter, and also the North Half of the Southeast Quarter of the Southwest Quarter of Section 29, Township 136 North, Range 29 West, Cass County, Minnesota.

Said parcel contains 40.37 acres, more or less, and is subject to any reservations, restrictions, or easements of record if any.

Tract B

The South Half of the Southeast Quarter of the Southwest Quarter of Section 29, Township 136 North, Range 29 West, Cass County, Minnesota.

Said parcel contains 20.13 acres, more or less, and is subject to any reservations, restrictions, or easements of record, if any.

Tract C

The South Half of the Southwest Quarter of the Southwest Quarter of Section 29, Township 136 North, Range 29 West, Cass County, Minnesota.

Except the South 330.00 feet of the West 660.00 feet thereof.

Said parcel contains 15.17 acres, more or less, and is subject to any reservations, restrictions, or easements of record, if any.

Tract D

The South 330.00 feet of the West 660.00 feet of the Southwest Quarter of the Southwest Quarter of Section 29, Township 136 North, Range 29 West, Cass County, Minnesota.

Said parcel contains 5.00 acres, more or less, and is subject to any reservations, restrictions, or easements of record, if any.

- Denotes Iron Monument found Inplace
 - Denotes Iron Monument set, marked RLS 42619
- Bearing system is the North American Datum of 1983

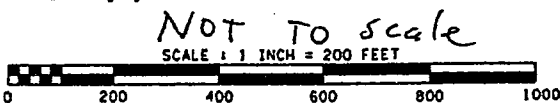

No.	Date	REVISIONS

Survey By:	I HEREBY CERTIFY THAT THIS PLAN, SURVEY, OR REPORT WAS PREPARED BY ME OR UNDER MY DIRECT SUPERVISION AND THAT I AM A DULY REGISTERED LAND SURVEYOR UNDER THE LAWS OF THE STATE OF MINNESOTA. Signature: <i>J. Leas</i> Date: 2/9/05 Jarrett M. Leas, MN License No. 42619
Drawn By:	
Checked By:	
JL	
PROJECT NO.	

KRAMER · LEAS · DELEO
 LAND SURVEYING SERVICES

P.O. BOX 2030
 St. Cloud, MN 56302-0200
 (218) 229-1289

P.O. BOX 2827
 Bemidji, MN 56626-2827
 (218) 829-5333

www.klsd.com