

CERTIFICATE OF SURVEY

PART OF GOVERNMENT LOT 1,
SECTION 18, TOWNSHIP 143 NORTH, RANGE 30 WEST,
CASS COUNTY, MINNESOTA

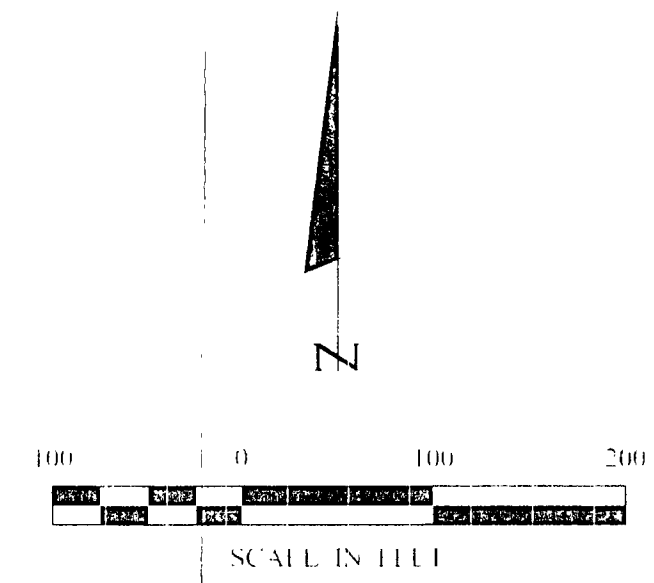
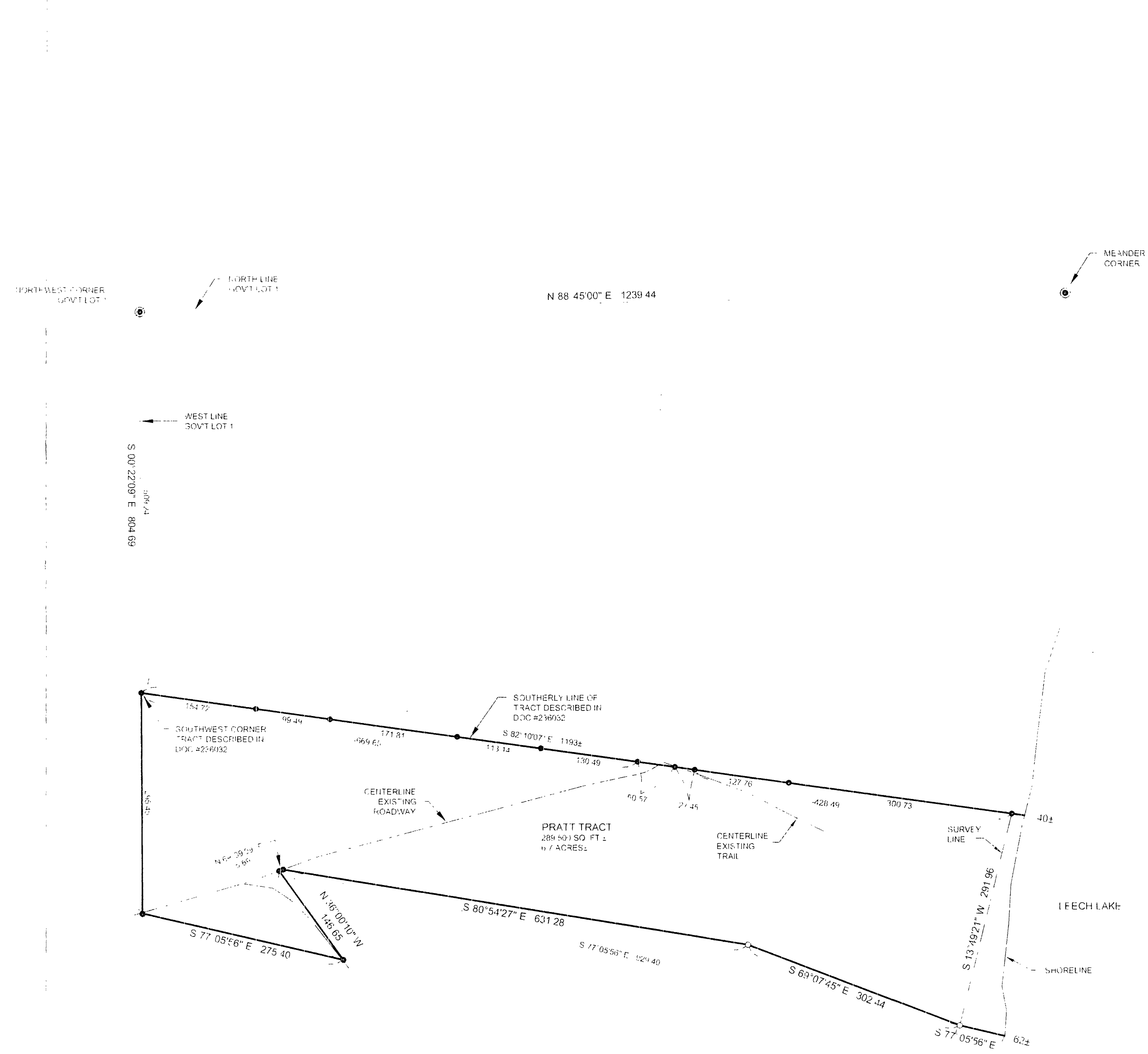

- DENOTES GLO BRASS CAP MONUMENT FOUND
- DENOTES MONUMENT FOUND
- DENOTES IRON MONUMENT SLT MARKED BY LICENSE No. 21367

ORIENTATION OF THIS BEARING SYSTEM IS BASED ON THE NORTH LINE OF GOV'T LOT 1 TO HAVE AN ASSUMED BEARING OF N 88° 45' 00" E

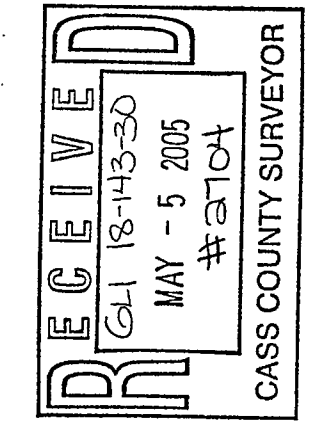

SHEET	1	OF	1	
CERTIFICATE OF SURVEY JIM PRATT S.H. GREENBRIAR PI BOULDER CITY, NV 89005				
PROJ. MGR	DGR	CHECKED BY	TITLE	DRAWN BY
DGR				DRG
COMPUTER	DATE	REVISIONS	DESCRIPTION	DATE
052029	4/21/05			
FIELD BOOK	DW#			
BOOK 229 PG. 19	4/21/05			
FILE NO	SCALE			
052029	1"=100'			
	VERT.			
	NONE			
I hereby certify that this survey was supervised and reported by me or under my direct supervision and that I am a duly licensed professional engineer or land surveyor under the laws of the State of Minnesota. TERRY L. FREEMAN DATE: 4/21/05 LIC. NO. 21367				

Landecker & Associates, Inc.
 Engineering - Surveying - Planning
 William A. Landecker
 Professional Engineer
 License No. 14317