

CERTIFICATE OF SURVEY

PARTS OF GOVERNMENT LOT 1 & GOVERNMENT LOT 2,
SECTION 14, TOWNSHIP 143 NORTH, RANGE 30 WEST,
CASS COUNTY, MINNESOTA

Landecker & Associates, Inc.
Engineer - Surveying - Planning
Walker, MN 56484
Phone: 218-547-1196
Fax: 218-547-2127

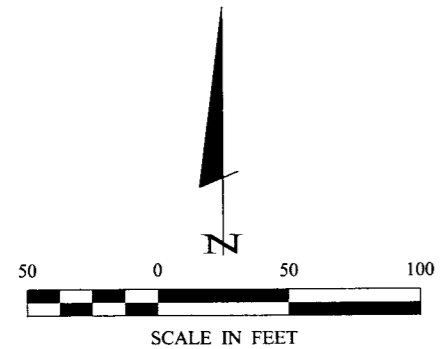

- DENOTES MONUMENT FOUND
- DENOTES IRON MONUMENT SET MARKED BY LICENSE NO. 21367
- ⊙ DENOTES BRASS CAP MONUMENT FOUND

ORIENTATION OF THIS BEARING SYSTEM IS BASED ON THE NORTH LINE OF GOVERNMENT LOT 1 TO HAVE AN ASSUMED BEARING OF WEST.

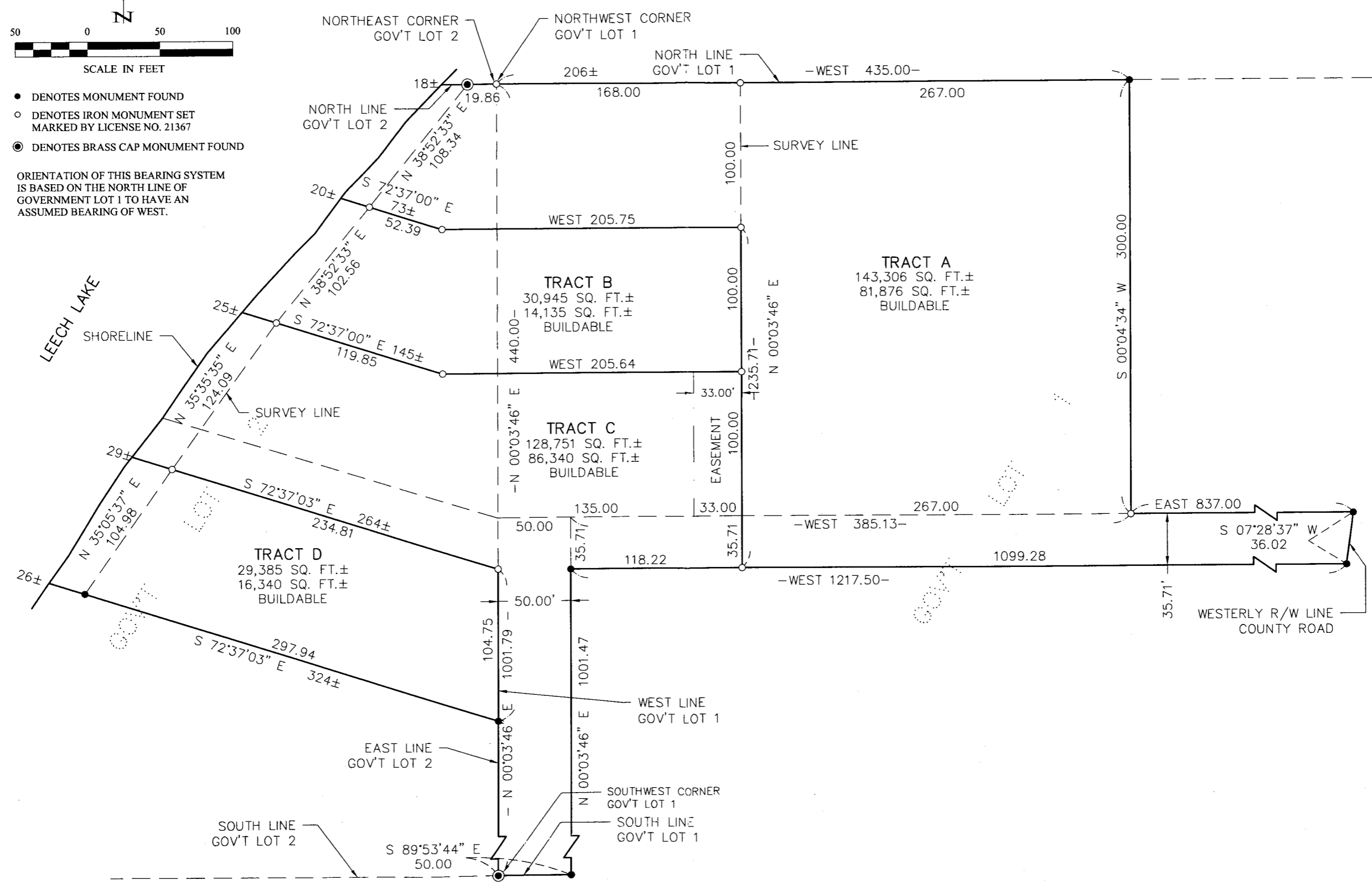

I HEREBY CERTIFY THAT THIS SURVEY, PLAN, SPECIFICATION, OR REPORT WAS PREPARED BY ME OR UNDER MY DIRECT SUPERVISION AND THAT I AM A FULLY LICENSED PROFESSIONAL SURVEYOR AND THAT I AM REGISTERED UNDER THE LAWS OF THE STATE OF MINNESOTA. L. FREEMAN DATE: 4/28/08 LIC. NO. 21372	
REVISIONS: DATE: 4/28/08 DESCRIPTION: REVISE TRACTS A & C	COMPUTER: 022222 FIELD BOOK: 022222 BOOK: 022222 FILE NO.: 022222
SCALE: 1"=50' HORIZ.: NONE VERT.: NONE	PROJ. MGR. DRG CHECKED BY: TLF DRAWN BY: DRG
CERTIFICATE OF SURVEY RICHARD J. PROBSTLIE 5045 LAMDALE ST. NW CANTON, OH. 44708	
SHEET 1 OF 1	

EXHIBIT "B"