

CERTIFICATE OF SURVEY

PART OF GOVERNMENT LOTS 3, 4, AND 8,
SECTION 27, TOWNSHIP 142 NORTH, RANGE 31 WEST,
CASS COUNTY, MINNESOTA

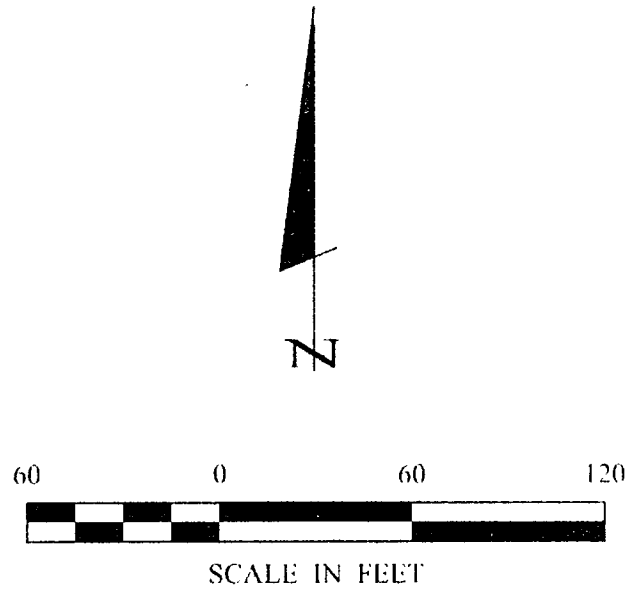

- DENOTES MONUMENT FOUND
- ⊙ DENOTES G.L.O. BRASS CAP MONUMENT FOUND
- DENOTES IRON MONUMENT SET MARKED BY LICENSE No 21367

ORIENTATION OF THIS BEARING SYSTEM IS BASED ON THE EAST LINE OF GOVERNMENT LOT 4 TO HAVE AN ASSUMED BEARING OF N 6°51'59" E.

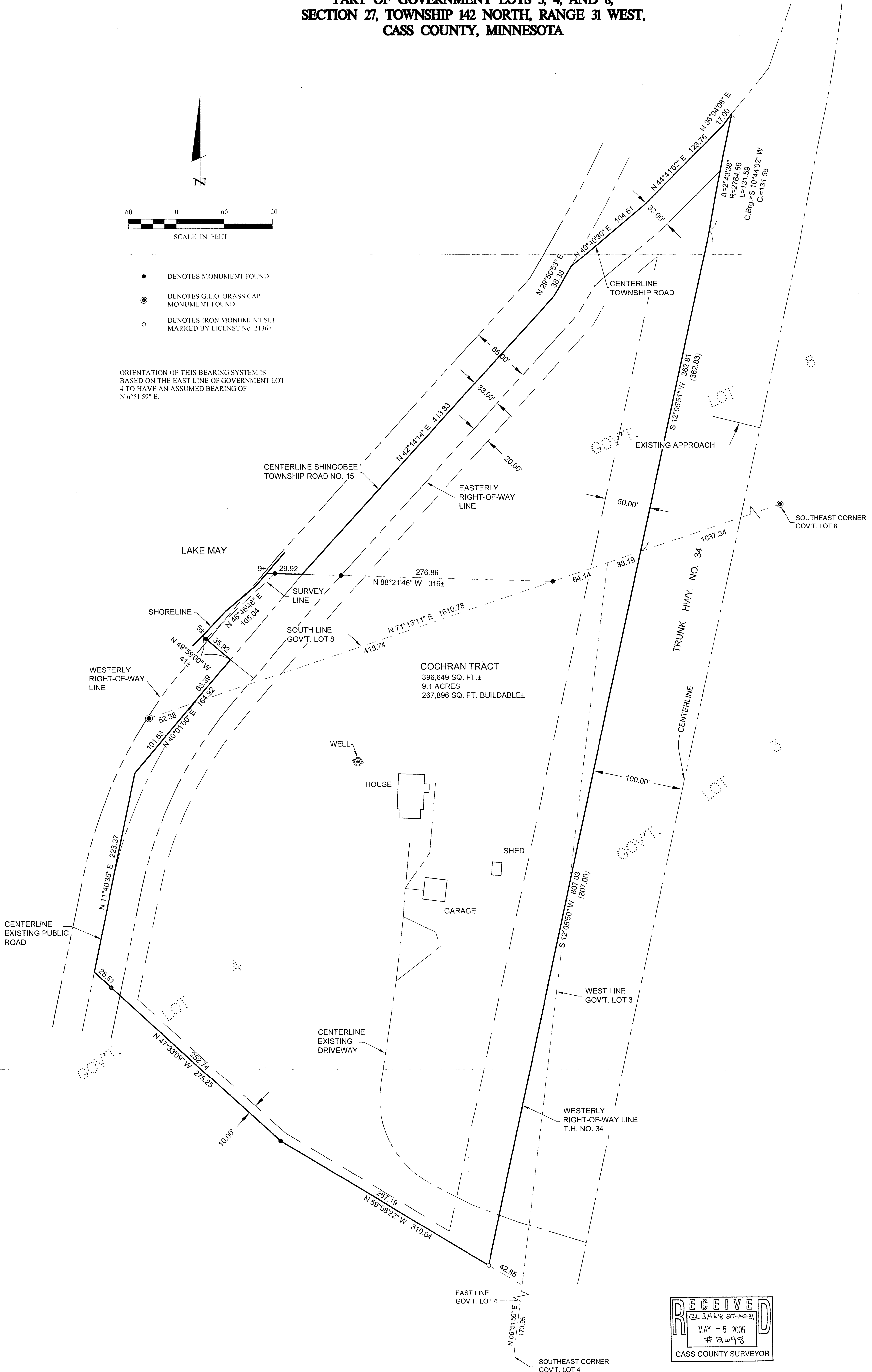

RECEIVED
 (23,468 27-423)
 MAY - 5 2005
 # 2698
 CASS COUNTY SURVEYOR

1 OF 1	CERTIFICATE OF SURVEY	PROJ. MGR. DRG	COMPUTER 052063	DATE 4/27/05	REVISIONS	I HEREBY CERTIFY THAT THIS SURVEY, PLAN, SPECIFICATION, OR REPORT WAS PREPARED BY ME OR UNDER MY DIRECT SUPERVISION AND THAT I AM A DULY LICENSED PROFESSIONAL ENGINEER OR LAND SURVEYOR UNDER THE LAWS OF THE STATE OF MINNESOTA TERRY L. FREEMAN DATE 4/27/05 LIC NO 21367	Landecker & Associates, Inc. Engineering · Surveying · Planning Walker, MN 56484 Phone: 218-547-1296 Fax: 218-547-2372	
	PATTI S. COCHRAN P.O. BOX 453 WALKER, MN 56484	CHECKED BY: TLF	FIELD BOOK BOOK 232 PG. 1	SCALE 1"=60'	DATE			BY
	DRAWN BY: TRJ	FILE NO 052063	VERT. NONE					