

CERTIFICATE OF SURVEY

PART OF THE NORTHWEST QUARTER OF THE SOUTHWEST QUARTER,
SECTION 2, TOWNSHIP 141 NORTH, RANGE 26 WEST,
CASS COUNTY, MINNESOTA

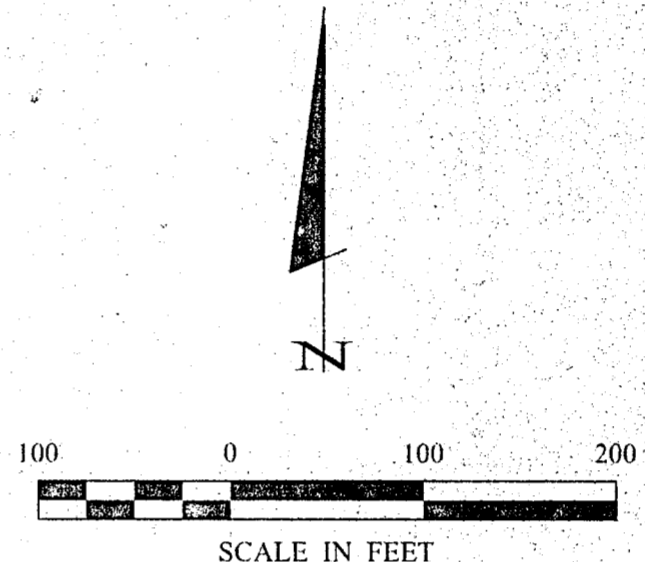
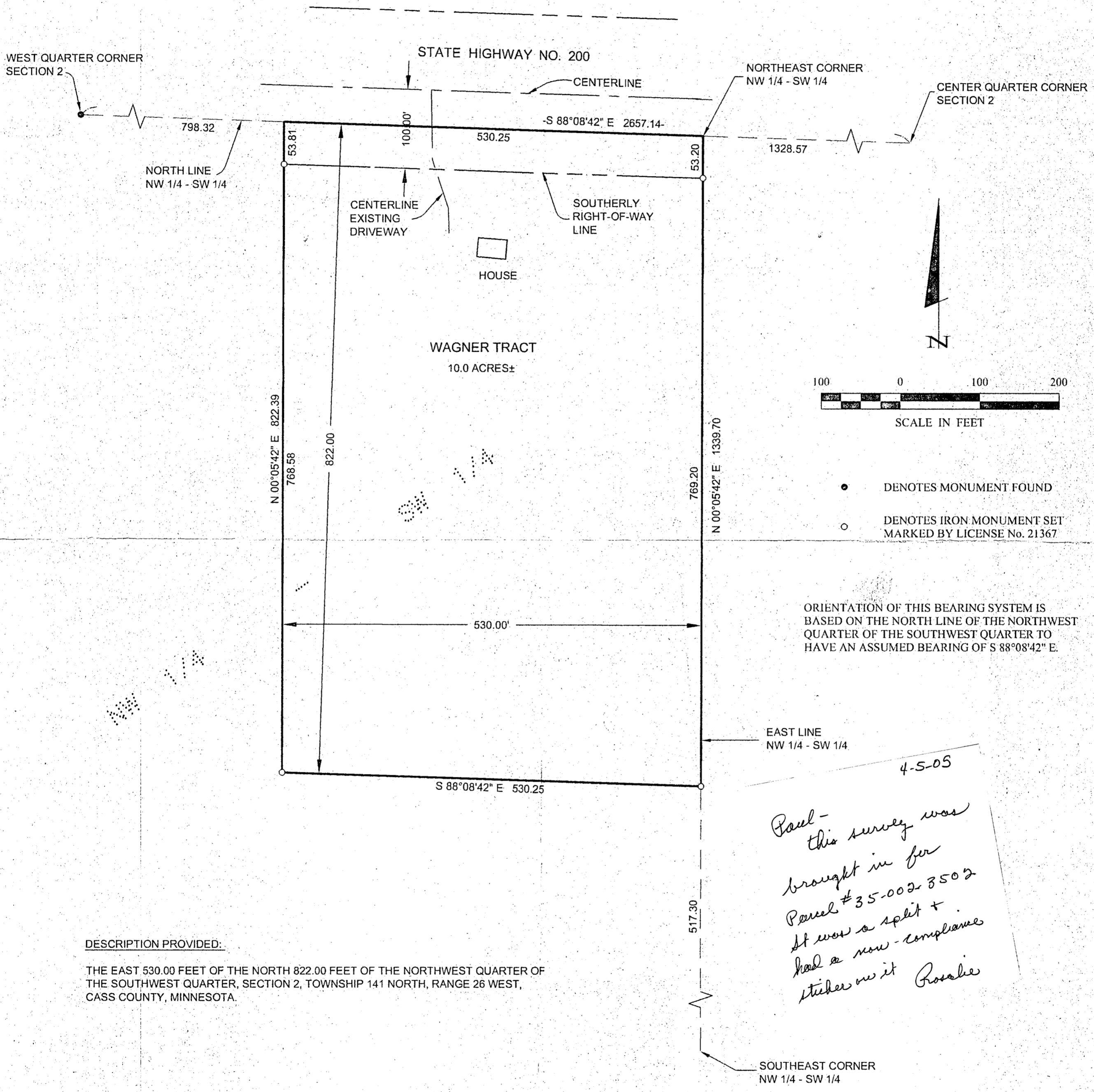

- DENOTES MONUMENT FOUND
- DENOTES IRON MONUMENT SET MARKED BY LICENSE No. 21367

ORIENTATION OF THIS BEARING SYSTEM IS BASED ON THE NORTH LINE OF THE NORTHWEST QUARTER OF THE SOUTHWEST QUARTER TO HAVE AN ASSUMED BEARING OF S 88°08'42" E.

Paul - this survey was brought in for Parcel #35-002-3502. It was a split + had a new-compliance sticker on it. Rosalie

DESCRIPTION PROVIDED:
THE EAST 530.00 FEET OF THE NORTH 822.00 FEET OF THE NORTHWEST QUARTER OF THE SOUTHWEST QUARTER, SECTION 2, TOWNSHIP 141 NORTH, RANGE 26 WEST, CASS COUNTY, MINNESOTA.

1	CERTIFICATE OF SURVEY		PROJ. MGR. DRG	COMPUTER: 052049	DATE: 3/31/05	REVISIONS	I HEREBY CERTIFY THAT THIS SURVEY, PLAN, SPECIFICATION, OR REPORT WAS PREPARED BY ME OR UNDER MY DIRECT SUPERVISION AND THAT I AM A DULY LICENSED PROFESSIONAL ENGINEER OR LAND SURVEYOR UNDER THE LAWS OF THE STATE OF MINNESOTA.	Landecker & Associates, Inc. Engineering · Surveying · Planning Walker, MN 56484 Phone: 1-218-547-1296 Fax: 1-218-547-2372
	KEVIN WAGNER 6471 STATE 200 NE REMER, MN 56672	CHECKED BY: TLF	FIELD BOOK: BOOK 231 PG. 1	SCALE: HORZ. 1"=100'	DATE	DESCRIPTION		
	DRAWN BY: TRJ	FILE NO: 052049	VERT. NONE	DATE	DATE	DATE	L. FREEMAN DATE 3/31/05 LIC. No. 21367	