

CERTIFICATE OF SURVEY

**GOVERNMENT LOT 3,
SECTION 5, TOWNSHIP 140 NORTH, RANGE 27 WEST,
CASS COUNTY, MINNESOTA**

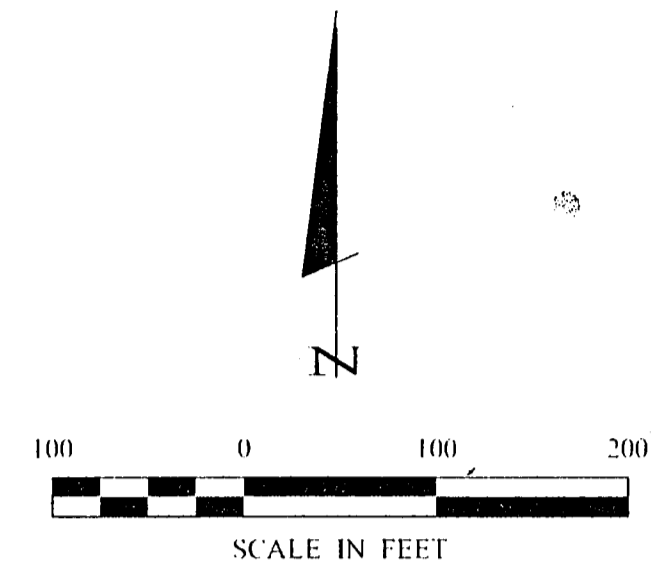
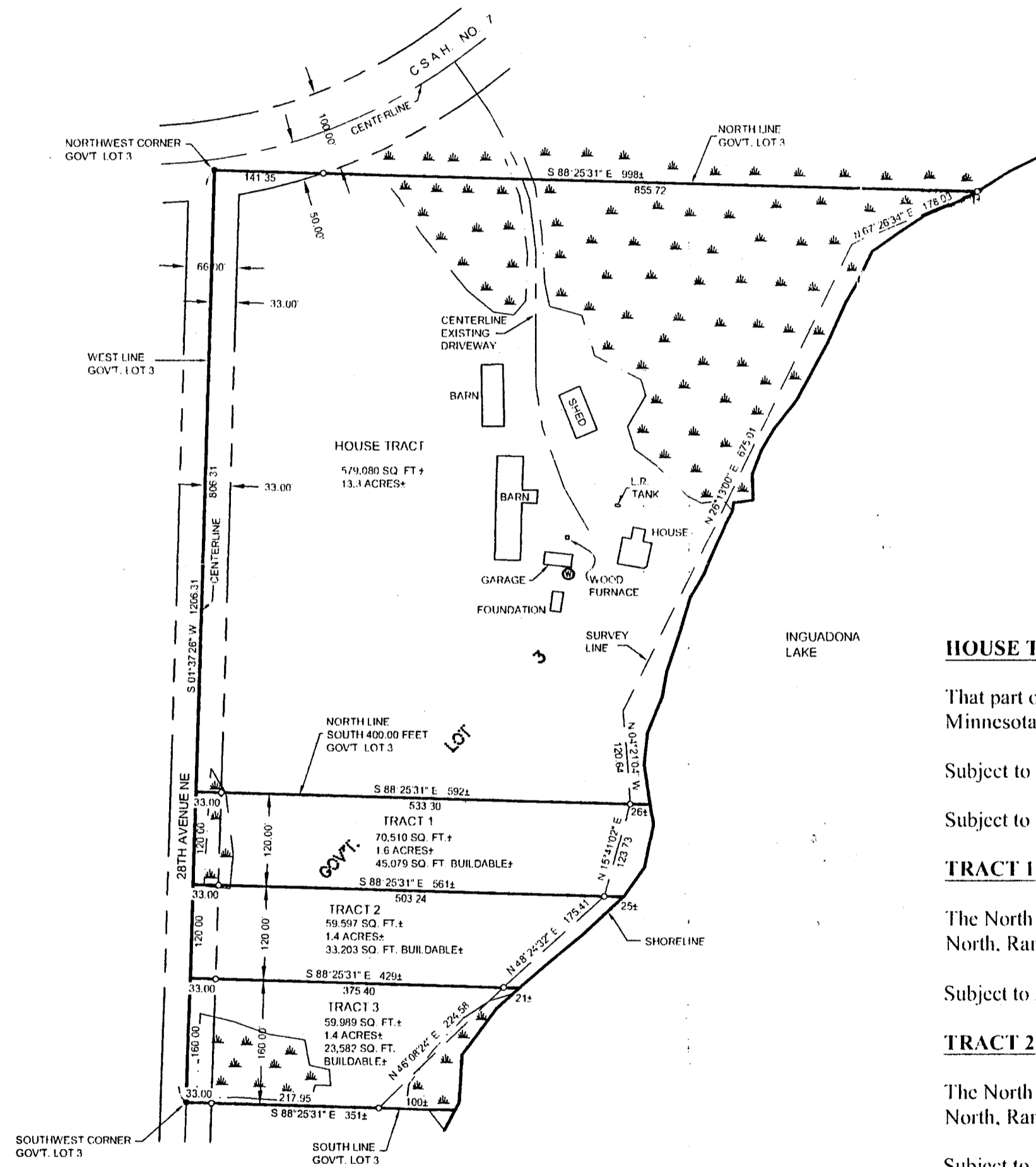

- DENOTES MONUMENT FOUND
- DENOTES IRON MONUMENT SET MARKED BY LICENSE No. 21367
- ⊙ DENOTES EXISTING WELL
- ▬ DENOTES WET LAND(S)

ORIENTATION OF THIS BEARING SYSTEM IS BASED ON THE WEST LINE OF GOVERNMENT LOT 3 TO HAVE AN ASSUMED BEARING OF S 1°37'26" W.

HOUSE TRACT

That part of Government Lot 3, Section 5, Township 140 North, Range 27 West, Cass County, Minnesota, lying northerly of the South 400.00 feet thereof.

Subject to 28th Avenue NE.

Subject to C.S.A.H. No.7.

TRACT 1

The North 120.00 feet of the South 400.00 feet of Government Lot 3, Section 5, Township 140 North, Range 27 West, Cass County, Minnesota.

Subject to 28th Avenue NE.

TRACT 2

The North 120.00 feet of the South 280.00 feet of Government Lot 3, Section 5, Township 140 North, Range 27 West, Cass County, Minnesota.

Subject to 28th Avenue NE.

TRACT 3

The South 160.00 feet of Government Lot 3, Section 5, Township 140 North, Range 27 West, Cass County, Minnesota.

Subject to 28th Avenue NE.

Landecker & Associates, Inc. Engineering - Surveying - Planning Wadena, MN 56484 Phone: 218-471-1196	
<p>DATE: 4/18/05</p> <p>SCALE: 1"=100'</p> <p>PROJ. MGR: DRG</p> <p>CHECKED BY: TLF</p> <p>DRAWN BY: TRJ</p> <p>COMPUTER: 052059</p> <p>FIELD BOOK: BOOK 232</p> <p>FILE NO: PG. 13</p> <p>VERT. CONTROL: NONE</p>	<p>DATE: 4/18/05</p> <p>BY: FERRY L. FREEMAN</p> <p>DESCRIPTION: GOVERNMENT LOT 3, SECTION 5, TOWNSHIP 140 NORTH, RANGE 27 WEST, CASS COUNTY, MINNESOTA</p> <p>DATE: 4/18/05</p> <p>BY: FERRY L. FREEMAN</p> <p>DESCRIPTION: HOUSE TRACT, TRACT 1, TRACT 2, TRACT 3</p> <p>DATE: 4/18/05</p> <p>BY: FERRY L. FREEMAN</p> <p>DESCRIPTION: HOUSE TRACT, TRACT 1, TRACT 2, TRACT 3</p> <p>DATE: 4/18/05</p> <p>BY: FERRY L. FREEMAN</p> <p>DESCRIPTION: HOUSE TRACT, TRACT 1, TRACT 2, TRACT 3</p> <p>DATE: 4/18/05</p> <p>BY: FERRY L. FREEMAN</p> <p>DESCRIPTION: HOUSE TRACT, TRACT 1, TRACT 2, TRACT 3</p>
<p>CERTIFICATE OF SURVEY</p> <p>DAVID R. EDWARDS 2813 COUNTY 7 NE LONGVILLE, MN 56655</p>	
<p>SHEET 1 OF 1</p>	