

# CERTIFICATE OF SURVEY

PART OF LOTS 2 AND 3, BLOCK 1, TUMA'S ADDITION,  
SECTION 20, TOWNSHIP 142 NORTH, RANGE 27 WEST,  
CASS COUNTY, MINNESOTA

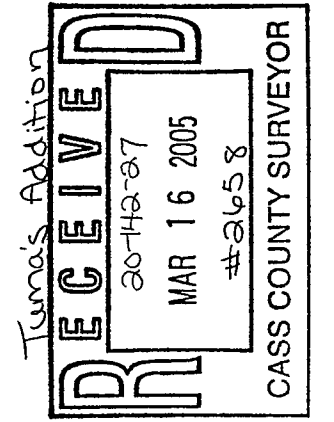

**Landecker & Associates, Inc.**  
Engineering · Surveying · Planning  
Walker, MN 56464  
Phone: 1-218-541-1296 Fax: 1-218-541-72

BOY LAKE  
LAKE ELEV.  
8/13/04=1294.75'  
O.H.W. = 1296.4' MN DNR

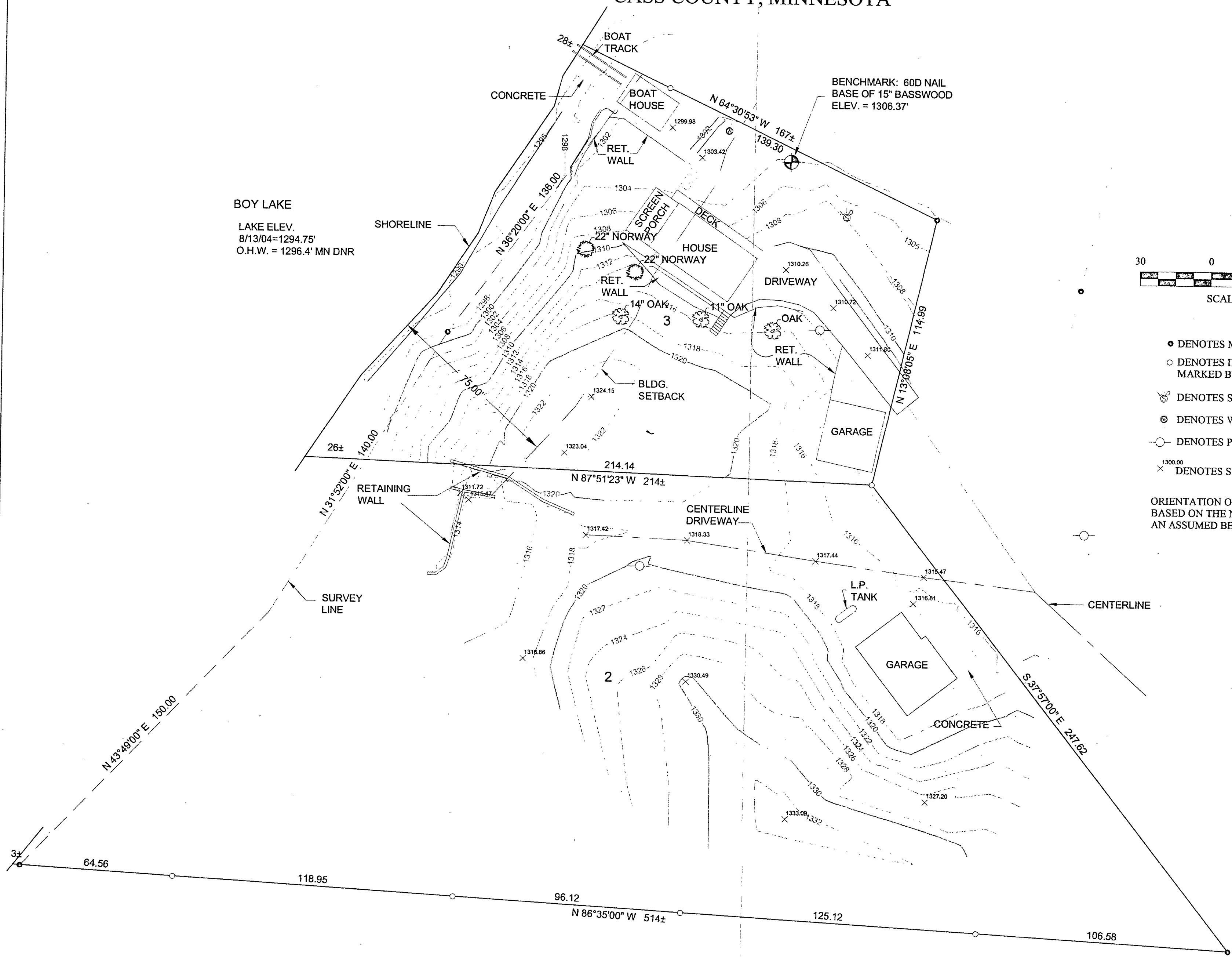

BENCHMARK: 60D NAIL  
BASE OF 15" BASSWOOD  
ELEV. = 1306.37'

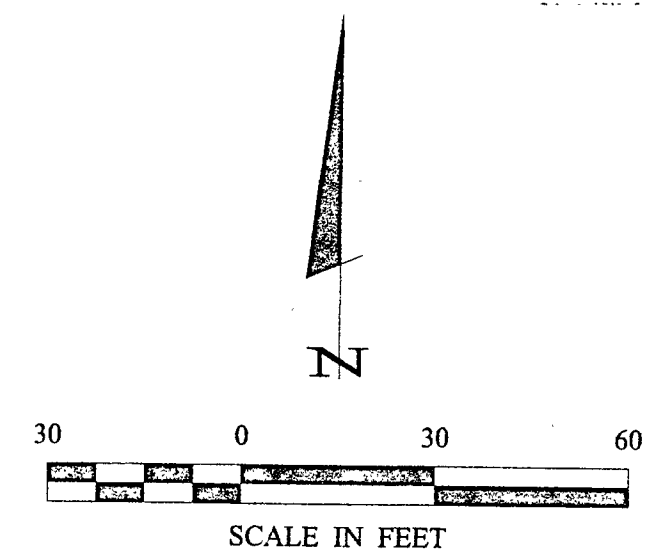

- DENOTES MONUMENT FOUND
- DENOTES IRON MONUMENT SET MARKED BY LICENSE NO. 21367
- ⊗ DENOTES SEPTIC TANK LID
- ⊙ DENOTES WELL
- DENOTES POWER POLE
- × DENOTES SPOT ELEVATIONS

ORIENTATION OF THIS BEARING SYSTEM IS BASED ON THE NORTH LINE OF LOT 3 TO HAVE AN ASSUMED BEARING OF N 64°30'53" W.

I HEREBY CERTIFY THAT THIS SURVEY, PLAN, SPECIFICATION, OR REPORT WAS PREPARED BY ME OR UNDER MY DIRECT SUPERVISION AND THAT I AM A DULY LICENSED PROFESSIONAL SURVEYOR UNDER THE LAWS OF THE STATE OF MINNESOTA.	
DATE:	3/14/05
BY:	TLF
REVISIONS:	
DESCRIPTION:	
DATE:	2/14/05
DESCRIPTION:	SPOT ELEVATIONS IN DRIVE
DATE:	3/14/05
SCALE:	1" = 30'
HORIZ.:	
VERT.:	NONE
COMPUTER:	042206
DRG:	042206
CHECKED BY:	TLF
FIELD BOOK:	BOOK 218
FILE NO.:	PG. 19
PROJ. MGR.:	TRJ
DRAWN BY:	TRJ
FILE NO.:	042206
TOPOGRAPHIC SURVEY	
MIKE DONATELLE	
1890 HAINES ST. SW	
NEW BRIGHTON, MN 55102	
SHEET	1 of 1