

# CERTIFICATE OF SURVEY

PARTS OF GOVERNMENT LOT 1 AND THE NORTHEAST QUARTER  
OF THE NORTHWEST QUARTER, SECTION 35, TOWNSHIP 141 NORTH,  
RANGE 31 WEST, CASS COUNTY, MINNESOTA

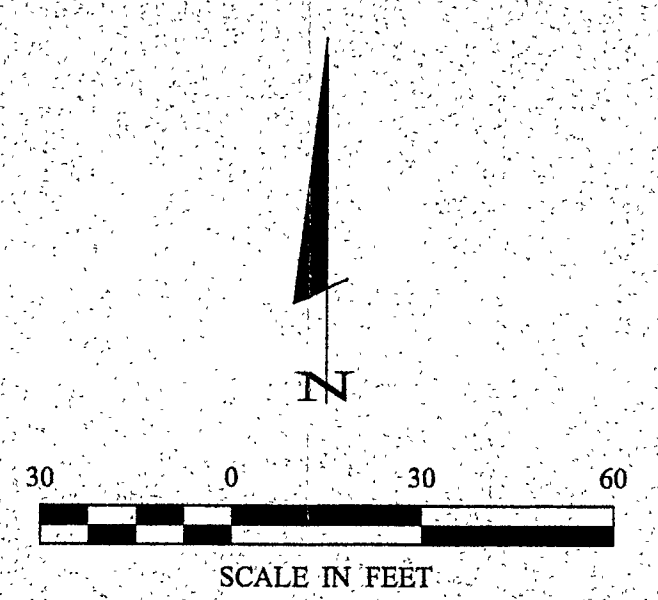

- DENOTES MONUMENT FOUND
- DENOTES IRON MONUMENT SET MARKED BY LICENSE No. 21367
- ⊙ DENOTES EXISTING UTILITY POLE
- ⊕ DENOTES EXISTING ELECTRIC OUTLET
- ⊗ DENOTES EXISTING WELL
- ⊙ DENOTES SPOT ELEVATION (EXISTING GRADE)
- ⊙ DENOTES SPOT ELEVATION TOP OF CURB / BOTTOM OF CURB
- ⊙ DENOTES WET LAND(S)

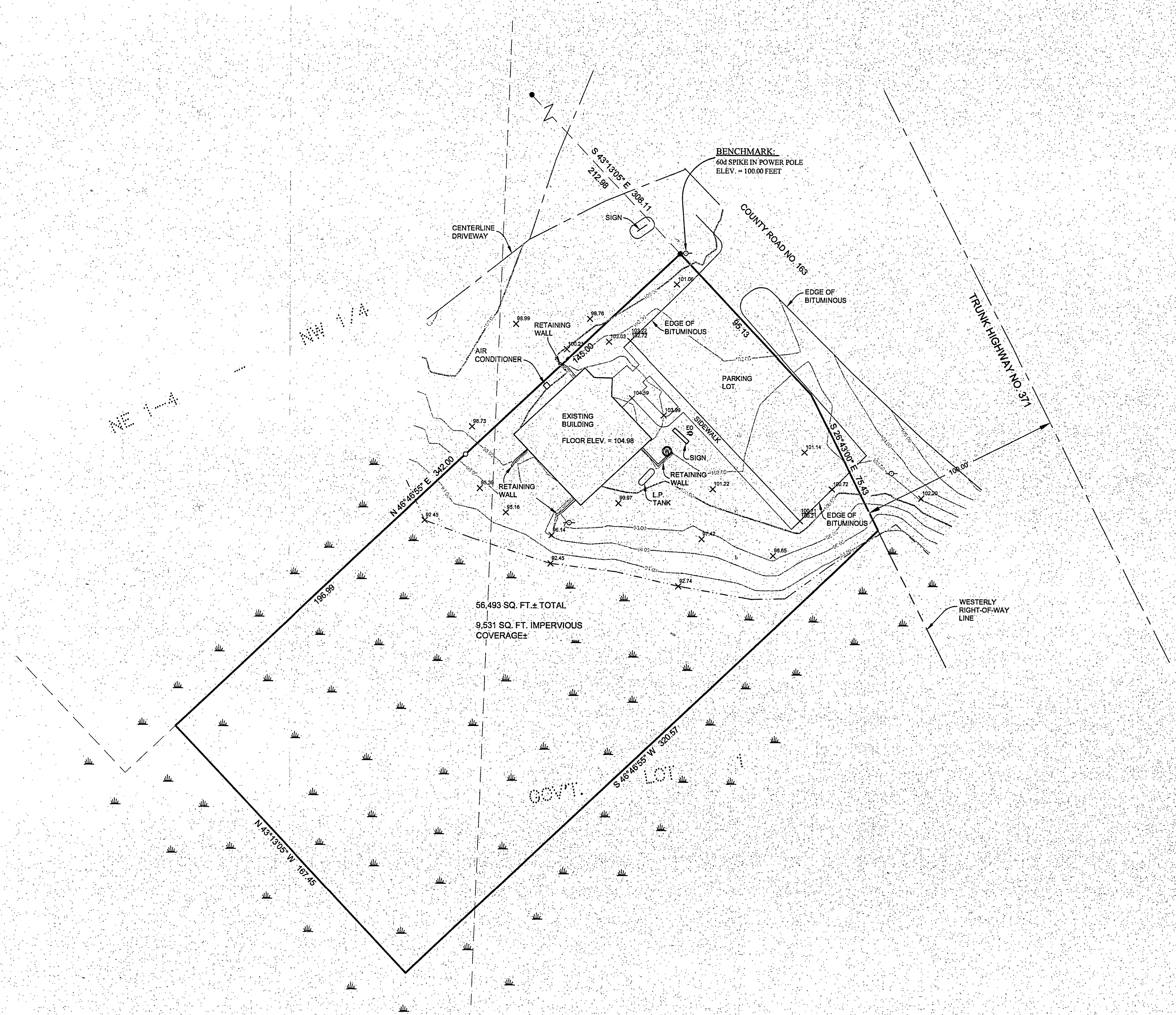
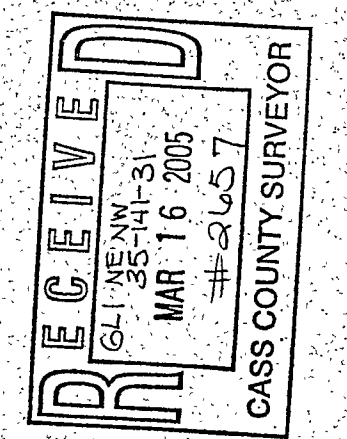

**Landecker & Associates, Inc.**  
Engineering, Surveying, Planning  
Walker, MN 56484  
Phone: 1218547128 Fax: 1218547212

DATE: 3/14/05  
BY: TERRY L. FREEMAN  
L.C. NO. 21367

DATE	REVISIONS DESCRIPTION

DATE: 3/14/05  
SCALE: HORIZ. 1" = 30'  
VERT. NONE

COMPUTER: 052036  
FIELD BOOK: BOOK 229 PG. 73  
FILE NO: 052036

PROJ. MGR. DRC  
CHECKED BY: TLF  
DRAWN BY: TRJ