

CERTIFICATE OF SURVEY

PART OF THE WEST HALF OF THE SOUTHWEST QUARTER,
SECTION 25, TOWNSHIP 141 NORTH, RANGE 28 WEST,
CASS COUNTY, MINNESOTA

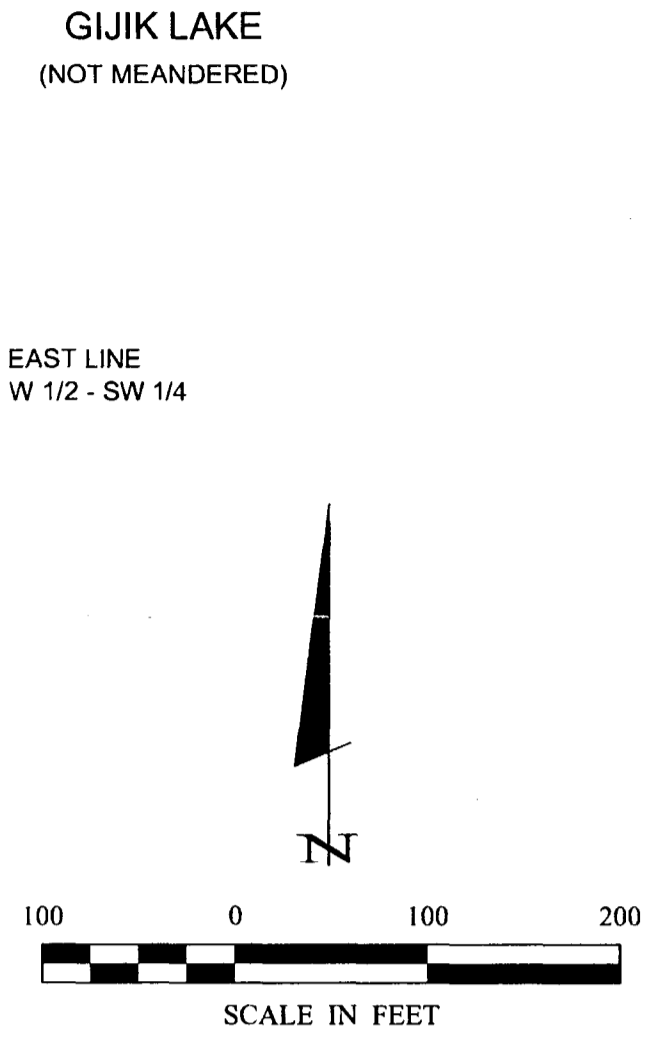
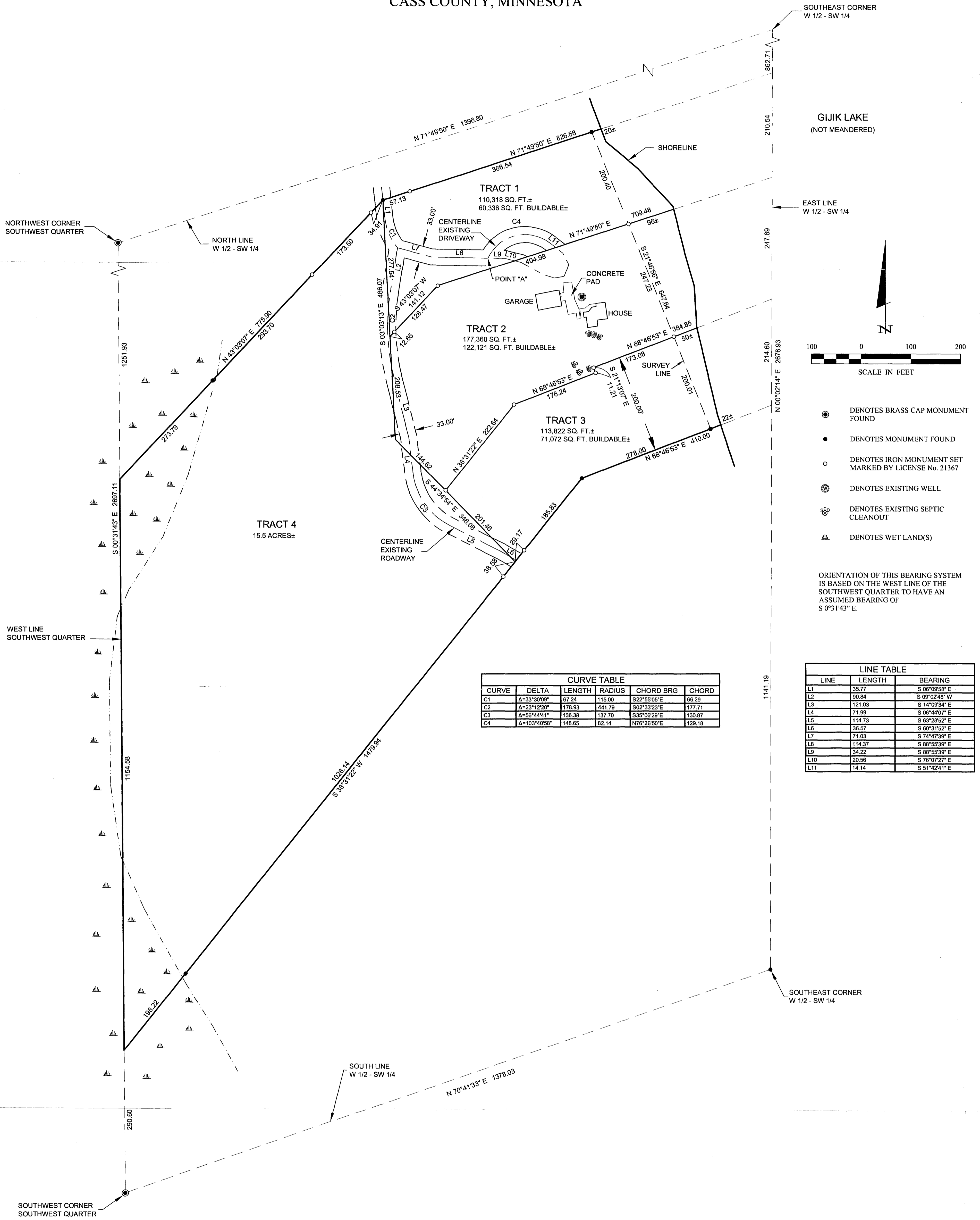

- DENOTES BRASS CAP MONUMENT FOUND
- DENOTES MONUMENT FOUND
- DENOTES IRON MONUMENT SET MARKED BY LICENSE No. 21367
- ⊙ DENOTES EXISTING WELL
- ⊕ DENOTES EXISTING SEPTIC CLEANOUT
- ⊔ DENOTES WET LAND(S)

ORIENTATION OF THIS BEARING SYSTEM IS BASED ON THE WEST LINE OF THE SOUTHWEST QUARTER TO HAVE AN ASSUMED BEARING OF S 0°31'43\"/>

CURVE TABLE					
CURVE	DELTA	LENGTH	RADIUS	CHORD BRG	CHORD
C1	Δ=33°30'09"	67.24	115.00	S22°55'05\"/>	

LINE TABLE		
LINE	LENGTH	BEARING
L1	35.77	S 06°09'58\"/>

SHEET 1 OF 1	CERTIFICATE OF SURVEY BILL HAGGERTY P.O. BOX 482 LONGVILLE, MN 56655	PROJ. MGR. DRG CHECKED BY: TLF DRAWN BY: TRJ	COMPUTER: 052024 FIELD BOOK: BOOK 229 PG. 5 FILE NO: 052024	DATE: 2/25/05 SCALE: HORZ. 1"=100' VERT. NONE	REVISIONS <table border="1" style="width: 100%; border-collapse: collapse;"> <tr> <th>DATE</th> <th>DESCRIPTION</th> <th>BY</th> </tr> <tr> <td> </td> <td> </td> <td> </td> </tr> </table>	DATE	DESCRIPTION	BY				I HEREBY CERTIFY THAT THIS SURVEY, PLAN, SPECIFICATION, OR REPORT WAS PREPARED BY ME OR UNDER MY DIRECT SUPERVISION AND THAT I AM A DULY LICENSED PROFESSIONAL ENGINEER OR LAND SURVEYOR UNDER THE LAWS OF THE STATE OF MINNESOTA. JERRY L. FREEMAN DATE 2/25/05 LIC. NO. 21367
	DATE	DESCRIPTION	BY									
	Landecker & Associates, Inc. Engineering • Surveying • Planning Walker, MN 56484 Phone: 1-218-547-1396 Fax: 1-218-547-2272											