

CERTIFICATE OF SURVEY

GOVERNMENT LOT 3,
SECTION 16, TOWNSHIP 139 NORTH, RANGE 30 WEST,
CASS COUNTY, MINNESOTA

RECEIVED
GL3 16-139-30
MAR 31 2005
#2637
CASS COUNTY SURVEYOR

Landecker & Associates, Inc.
Engineering - Surveying - Planning
Walker, MN 56404
Phone: 1-218-547-1236 Fax: 1-218-547-2272

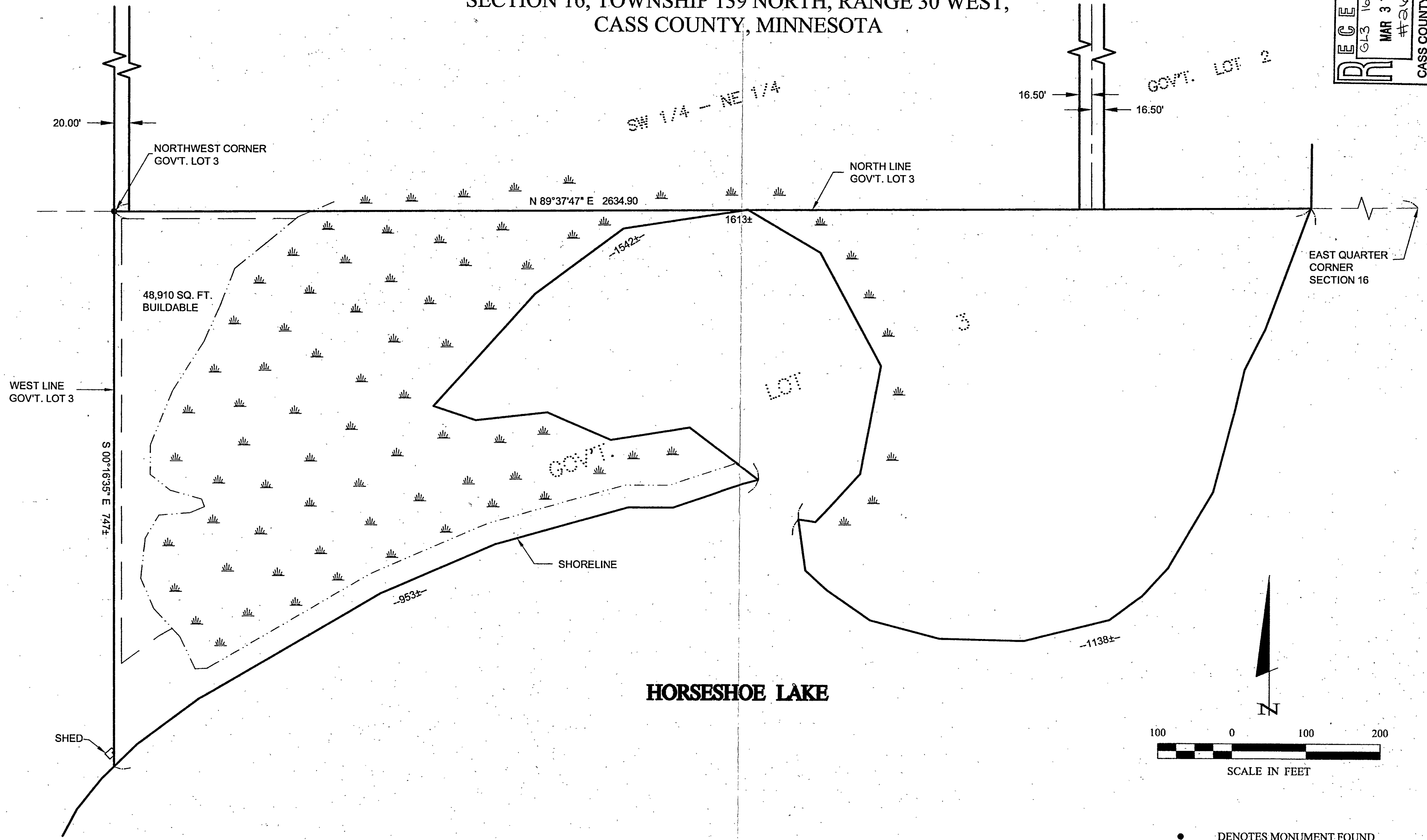

48,910 SQ. FT.
BUILDABLE

HORSESHOE LAKE

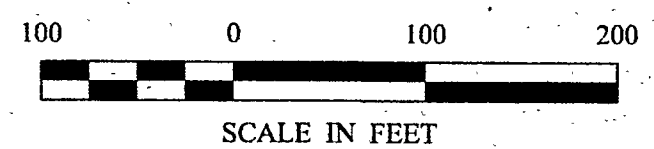

- DENOTES MONUMENT FOUND
- DENOTES IRON MONUMENT SET MARKED BY LICENSE No. 21367
- ▬ DENOTES WETLAND(S)

REVISIONS		DATE	DESCRIPTION

DATE:	3/17/05
SCALE:	1" = 100'
HORZ.:	1" = 100'
VERT.:	NONE

PROJ. MGR.	TLF
CHECKED BY:	TLF
DRAWN BY:	TRJ

COMPUTER:	052019
FIELD BOOK:	BOOK 229 PG. 25
FILE NO.:	052019

DATE:	3/17/05
BY:	FRY L. FREEMAN
DATE:	3/17/05
DATE:	3/17/05

CERTIFICATE OF SURVEY
KENNY HOLLEY
6412 STAUDER CIRCLE
EDINA, MN 55436

1 OF 1