

TOPOGRAPHIC SURVEY

NOTE: Water Elevation Leech Lake on 9/30/04 = 1294.74

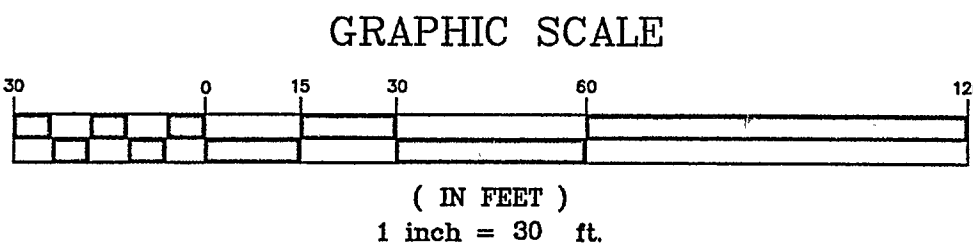
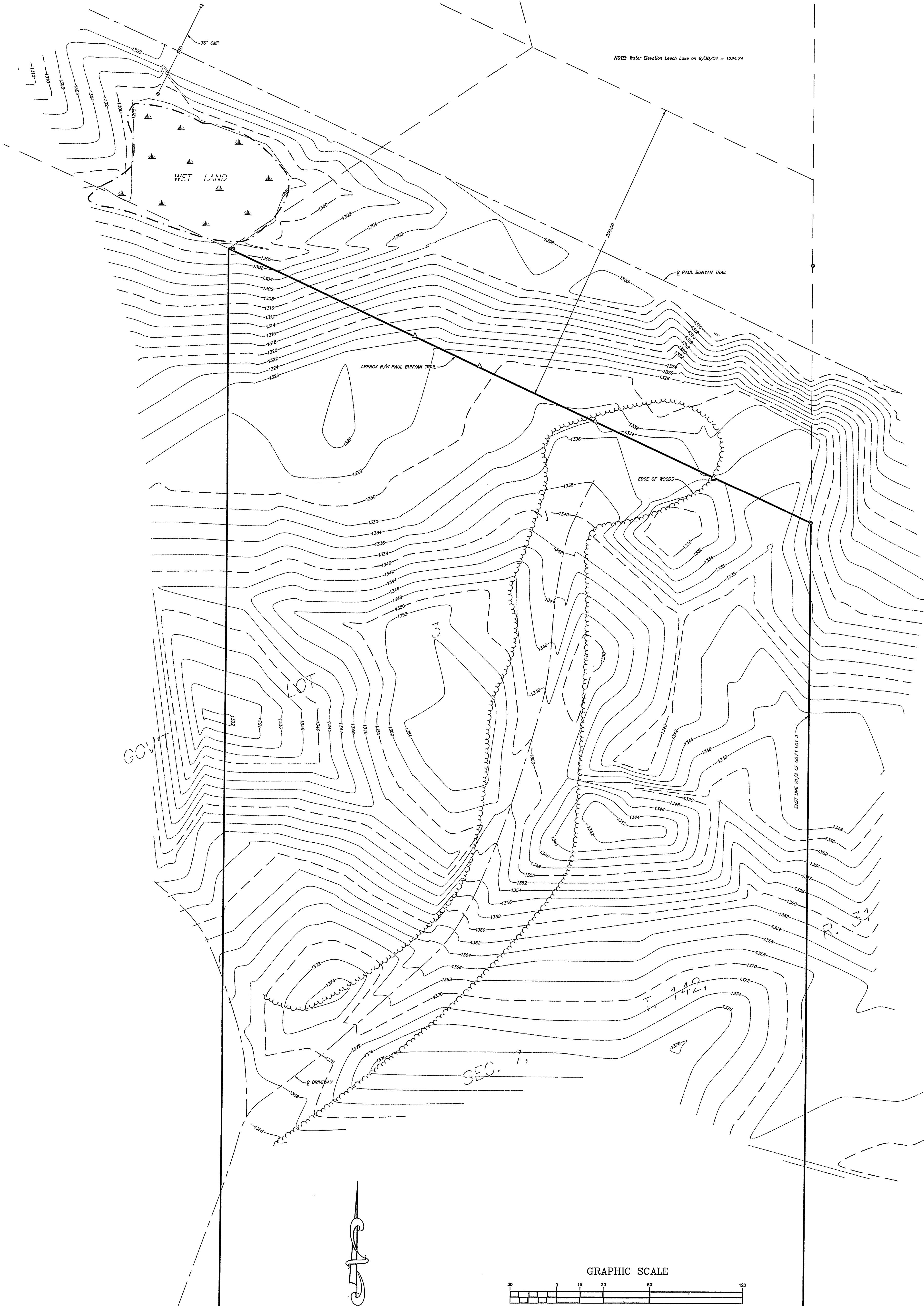

- △ Denotes Set Spike
- Denotes Found Iron Monument

623
RECEIVED
7-142-31
JAN 25 2005
#2635
CASS COUNTY SURVEYOR

Prepared By:
Westwood Professional Services, Inc.
411 Laurel Street
Brainerd, MN 56401
Phone: (218) 829-1751 Fax: (218) 829-4733

I hereby certify that this survey was prepared by me or under my direct supervision and that I am a duly Licensed LAND SURVEYOR under the laws of the State of Minnesota.
Bruce Grivna
Bruce Grivna
Date: 01/14/04 License No. 17253

Crew: PH/KV
Checked: BWG
Drawn: CDH
Record Drawing by/date:

Prepared for:
Bercher Construction
7676 Design Road Suite 100
Baxter, Minnesota 56425

Part of Gov't Lot 3, Sec. 7
T142, R31, Cass Co., MN.