

CERTIFICATE OF SURVEY

PART OF BLOCKS 91,92,93,94,100, AND 101,
 PLAT OF THE VILLAGE OF BENA,
 SECTION 26, TOWNSHIP 145 NORTH, RANGE 28 WEST,
 CASS COUNTY, MINNESOTA

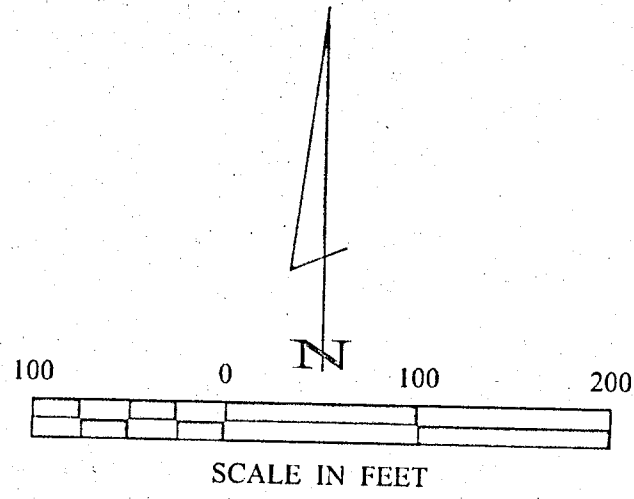

- DENOTES MONUMENT FOUND
- DENOTES IRON MONUMENT SET MARKED BY LICENSE NO. 21367
- ▨ DENOTES WETLAND

ORIENTATION OF THIS BEARING SYSTEM IS BASED ON THE WEST LINE OF THE SOUTH HALF OF SECTION 26 TO HAVE AN ASSUMED BEARING OF N 01°23'35" W.

CENTER QUARTER CORNER SECTION 27

WEST QUARTER CORNER SECTION 26

WEST LINE SECTION 26

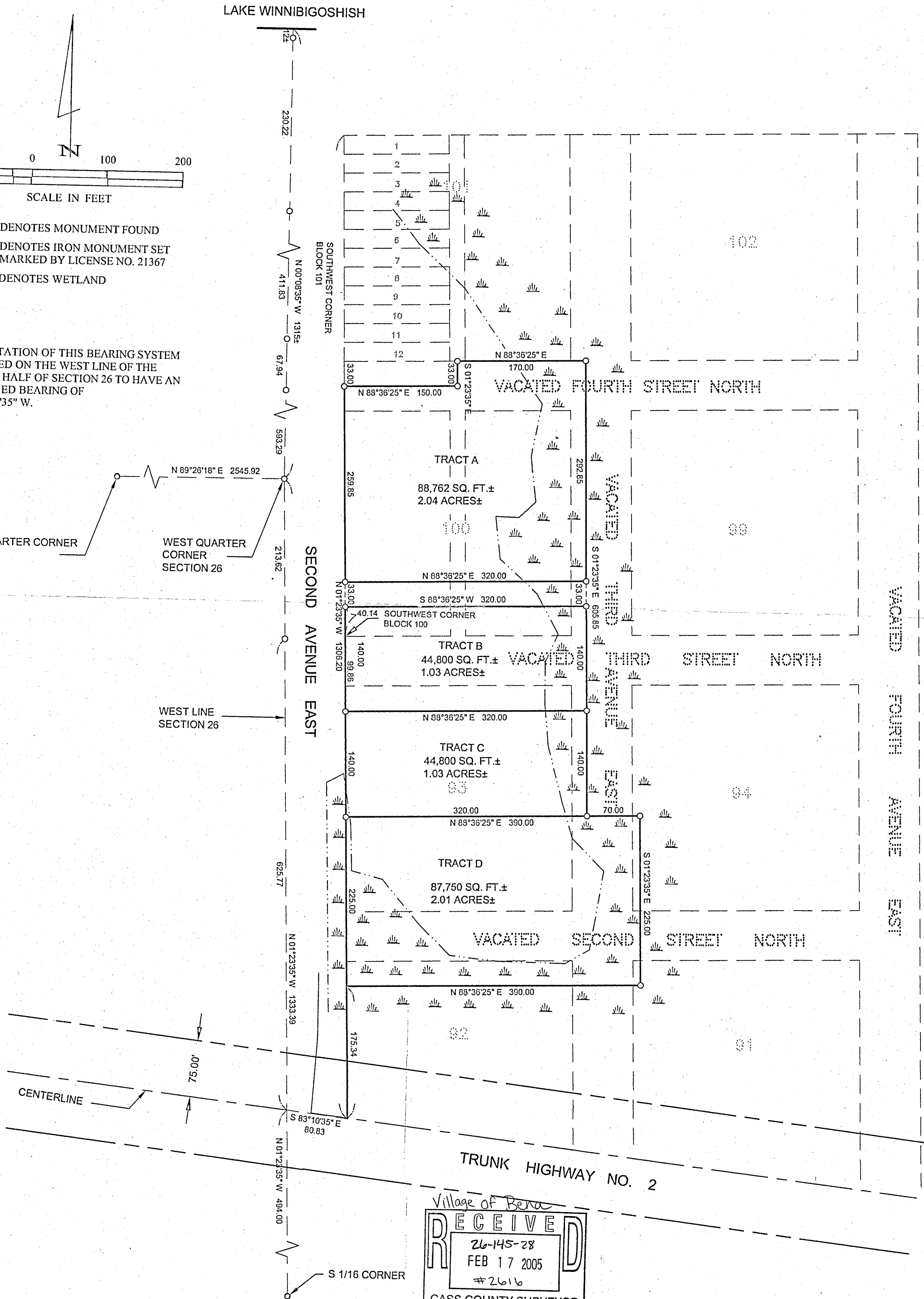

Village of Bena
RECEIVED
 26-145-28
 FEB 17 2005
 #2616
 CASS COUNTY SURVEYOR

SHEET 1 OF 1	CERTIFICATE OF SURVEY			PROJ. MGR. TLF	COMPUTER: 042071	DATE: 12/22/04	REVISIONS		I HEREBY CERTIFY THAT THIS SURVEY, PLAN, SPECIFICATION OR REPORT WAS PREPARED BY ME OR UNDER MY DIRECT SUPERVISION AND THAT I AM A DULY LICENSED PROFESSIONAL ENGINEER OR LAND SURVEYOR UNDER THE LAWS OF THE STATE OF MINNESOTA. TERRY L. FREEMAN DATE 12/22/04 LIC. NO. 21367	Landecker & Associates, Inc. Engineering - Surveying - Planning Walker, MN 56484 Phone: 1-218-547-1236 Fax: 1-218-547-2272
	PAT ROONEY 15017 16TH AVE. NE BENA, MN 56626			CHECKED BY: TLF	FIELD BOOK: BOOK 211 PG. 41	SCALE: HORZ. 1"=100'	DATE	DESCRIPTION		
			DRAWN BY: TRJ	FILE NO: 042071		VERT. NONE				