

CERTIFICATE OF SURVEY

GOVERNMENT LOT 2,
SECTION 13, TOWNSHIP 143 NORTH, RANGE 25 WEST,
CASS COUNTY, MINNESOTA

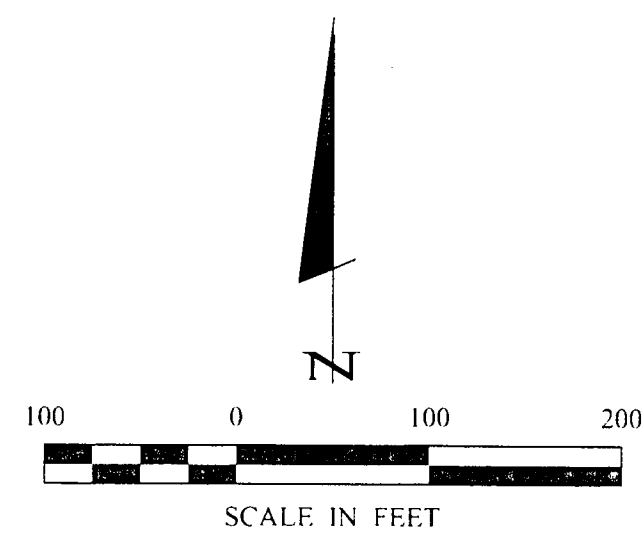
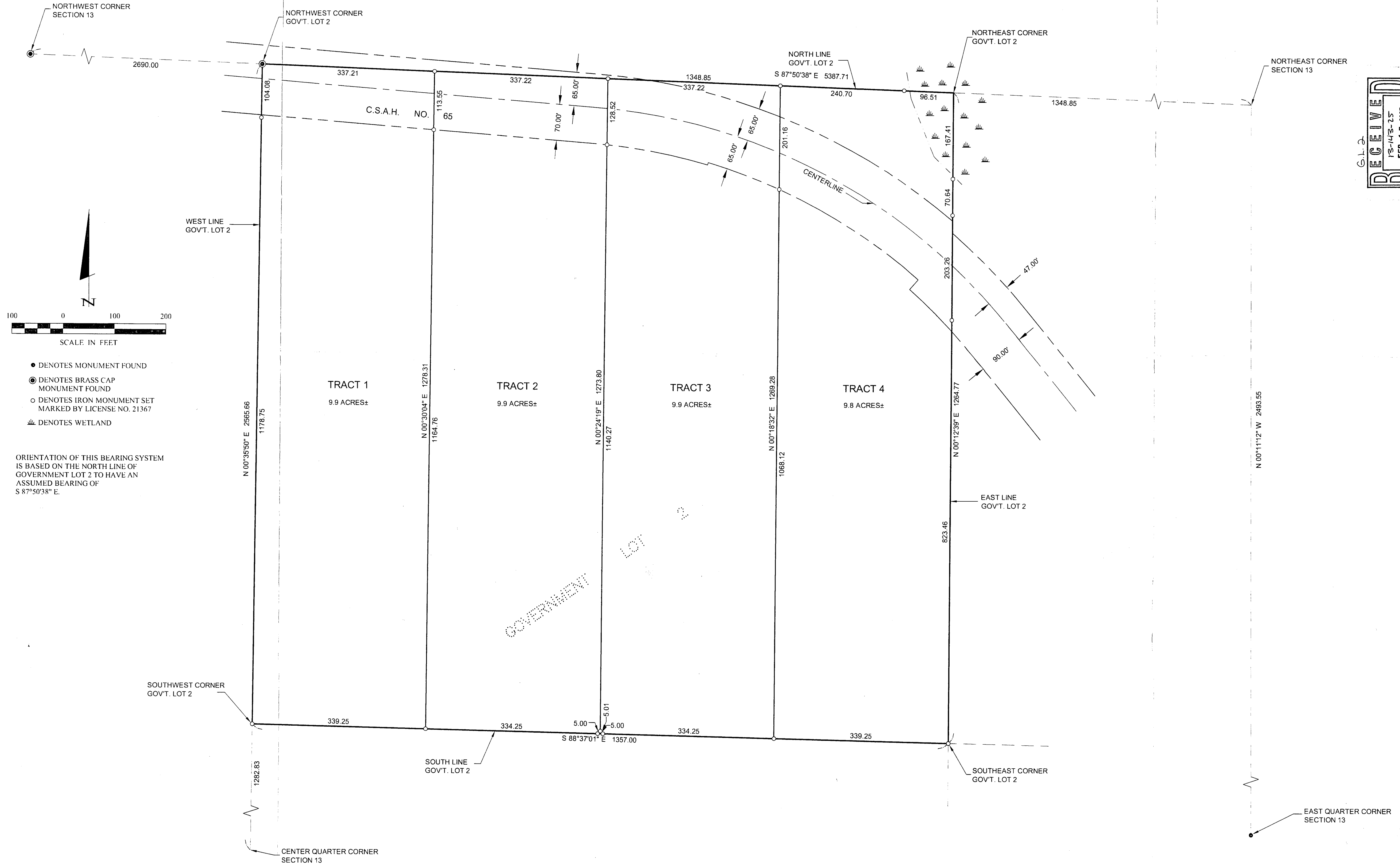

- DENOTES MONUMENT FOUND
- ⊙ DENOTES BRASS CAP MONUMENT FOUND
- DENOTES IRON MONUMENT SET MARKED BY LICENSE NO. 21367
- ▬ DENOTES WETLAND

ORIENTATION OF THIS BEARING SYSTEM IS BASED ON THE NORTH LINE OF GOVERNMENT LOT 2 TO HAVE AN ASSUMED BEARING OF S 87°50'38" E.

RECEIVED
13-143-25
FEB 17 2005
2613
CASS COUNTY SURVEYOR

Landecker & Associates, Inc.
Engineering - Surveying - Planning
Walker, MN 56484
Phone: 1.218.547.1266 Fax: 1.218.947.2272

DATE: 1/17/05
BY: TERRY L. FREEMAN
LIC. NO. 91367

REVISIONS	DESCRIPTION	DATE

DATE: 1/17/05
SCALE: 1"=100'
HORIZ. 1"=100'
VERT. NONE

COMPUTER: 042277
FIELD BOOK: BOOK 226 PG. 1
FILE NO: 042277

PROJ. MGR. TRJ
CHECKED BY: TLF
DRAWN BY: TRJ

CERTIFICATE OF SURVEY
CAROL CARTIE
26874 COUNTY ROAD 441
GRAND RAPIDS, MN 55744