

# CERTIFICATE OF SURVEY

PART OF THE SOUTHWEST QUARTER OF THE NORTHEAST QUARTER,  
SECTION 28, TOWNSHIP 142 NORTH, RANGE 31 WEST,  
CASS COUNTY, MINNESOTA

**RECEIVED**  
28-142-31  
FEB 17 2005  
# 2611  
CASS COUNTY SURVEYOR

**Landecker & Associates, Inc.**  
Engineering, Surveying, Planning  
Walker, MN 56484  
Phone: 1-218-547-1236 Fax: 1-218-547-2373

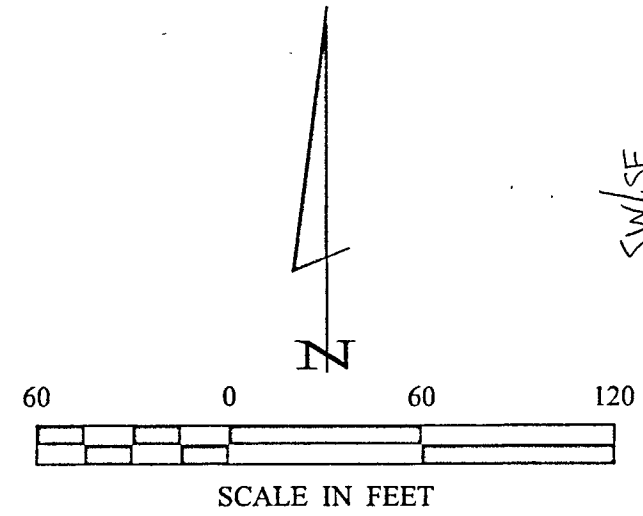

- DENOTES MONUMENT FOUND
- DENOTES IRON MONUMENT SET MARKED BY LICENSE NO. 21367
- ( ) DENOTES DEED VALUE

ORIENTATION OF THIS BEARING SYSTEM IS BASED ON THE WEST LINE OF THE SOUTHWEST QUARTER OF THE NORTHEAST QUARTER TO HAVE AN ASSUMED BEARING OF N 5°27'59" E.

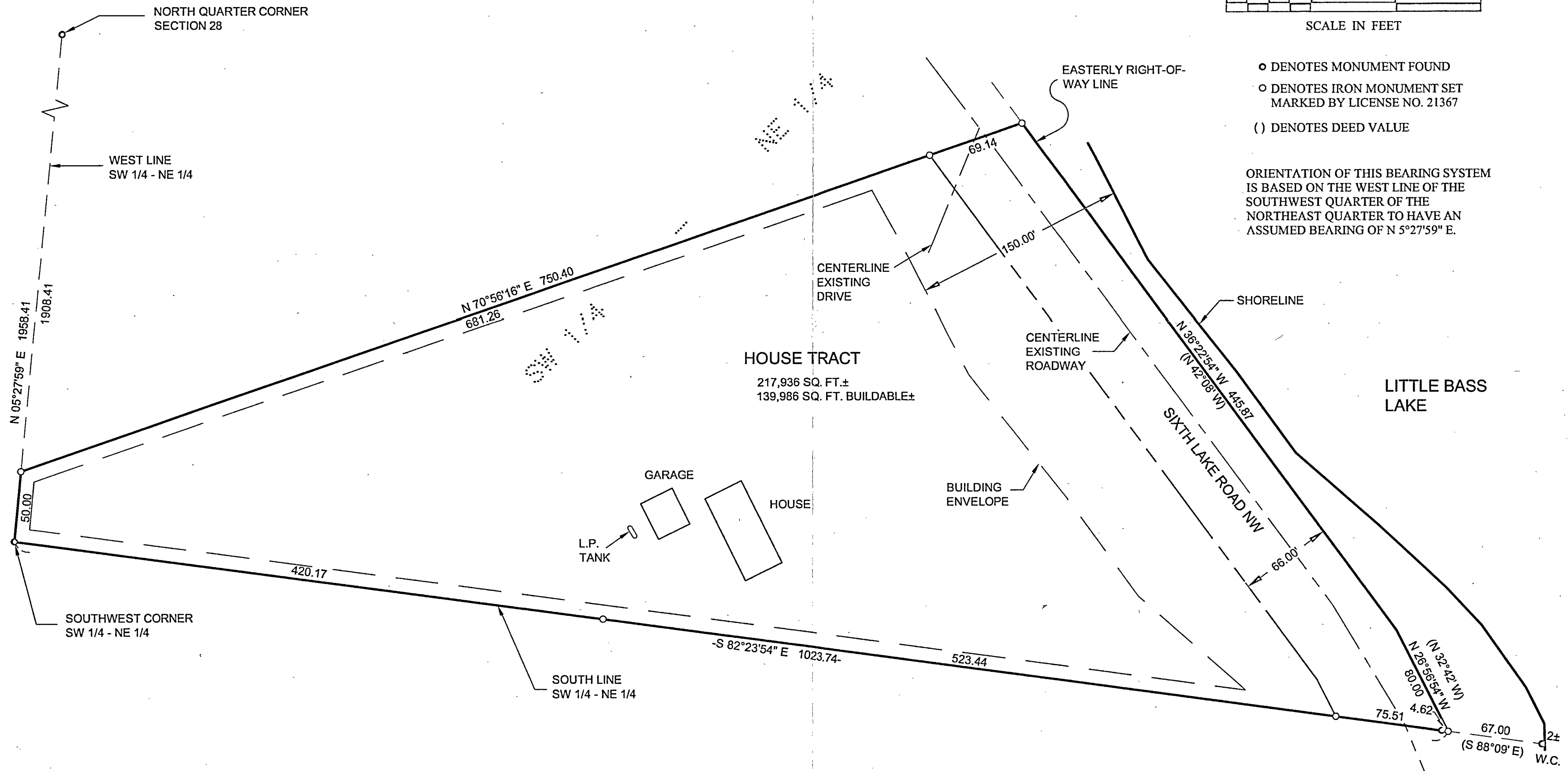

**HOUSE TRACT**  
217,936 SQ. FT.±  
139,986 SQ. FT. BUILDABLE±

**LITTLE BASS LAKE**

**SIXTH LAKE ROAD NW**

REVISIONS		DATE	DESCRIPTION

DATE:	12/17/04
SCALE:	1" = 60'
HORIZ.:	1" = 60'
VERT.:	NONE

COMPUTER:	042293
FIELD BOOK:	BOOK 223 PG. 44
FILE NO.:	042293

PROJ. MGR.:	TRU
CHECKED BY:	TLF
DRAWN BY:	TRU

<b>CERTIFICATE OF SURVEY</b>	
CHARLES SAUTBINE	
P.O. BOX 213	
WALKER, MN 56484	