

CERTIFICATE OF SURVEY

LOT 15, WA-BA-NA-NE BAY,
SECTION 13, TOWNSHIP 142 NORTH, RANGE 31 WEST,
CASS COUNTY, MINNESOTA

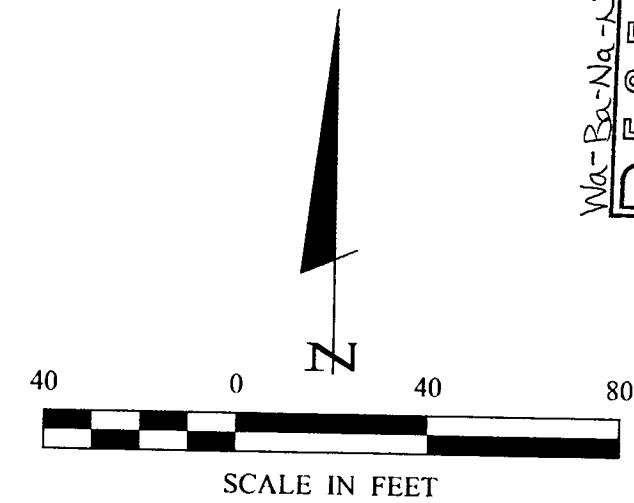
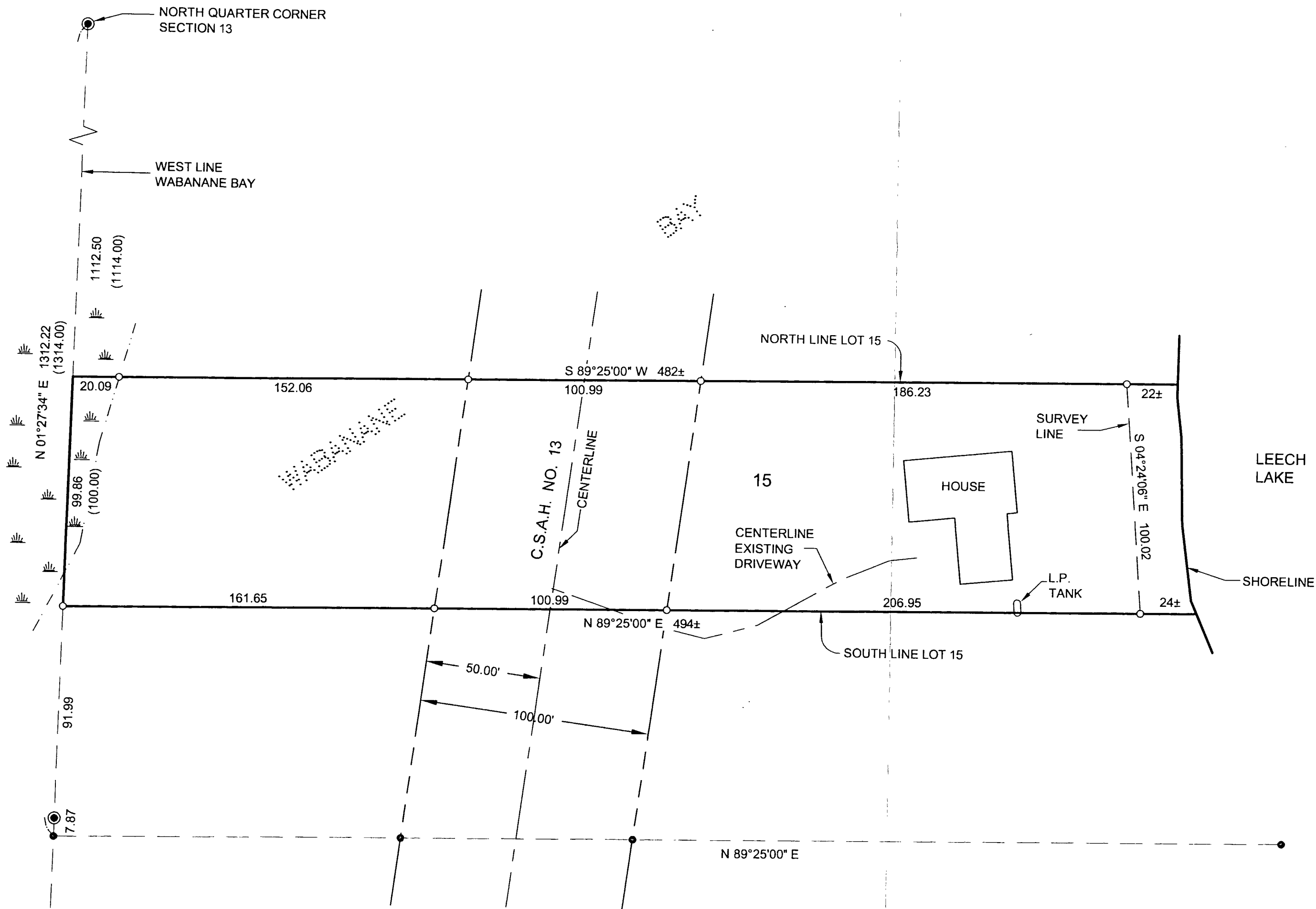

- DENOTES MONUMENT FOUND
- ⊙ DENOTES G.L.O. BRASS CAP MONUMENT FOUND
- DENOTES IRON MONUMENT SET MARKED BY LICENSE NO. 21367
- () DENOTES PLAT VALUE

ORIENTATION OF THIS BEARING SYSTEM IS BASED ON THE WEST LINE OF WABANANE BAY TO HAVE AN ASSUMED BEARING OF N 1°27'34" E.

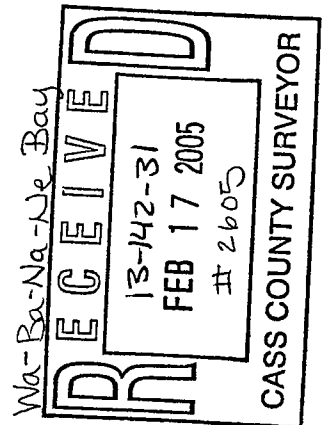

RECEIVED		13-42-31 FEB 17 2005 # 2605		CASS COUNTY SURVEYOR	
Landecker & Associates, Inc. Engineering - Surveying - Planning Walker, MN 56484 Phone: 1-218-547-1296 Fax: 1-218-547-1777		DATE: 12/17/04		LIC. NO: 21367	
PROJ. MGR. DRG CHECKED BY: TLF DRAWN BY: TRJ		COMPUTER: 042334 FIELD BOOK: BOOK 226 PG. 18 FILE NO: 042334		REVISIONS DATE DESCRIPTION	
WILLIAM ADAMS 544 6TH AVE. NW WALKER, MN 56484		SCALE: 1"=40'		VERT. NONE	
SHEET 1 OF 1		DATE: 12/17/04		SCALE: 1"=40'	

I HEREBY CERTIFY THAT THIS SURVEY, PLAN, SPECIFICATION, OR REPORT WAS PREPARED BY ME OR UNDER MY DIRECT SUPERVISION AND THAT I AM A LICENSED PROFESSIONAL ENGINEER OR LAND SURVEYOR UNDER THE LAWS OF THE STATE OF MINNESOTA.

DATE: 12/17/04
BY: [Signature]
L. FREEMAN