

# CERTIFICATE OF SURVEY

PART OF THE SOUTHEAST QUARTER OF THE SOUTHWEST QUARTER OF THE NORTHWEST QUARTER,  
SECTION 2, TOWNSHIP 141 NORTH, RANGE 26 WEST,  
CASS COUNTY, MINNESOTA

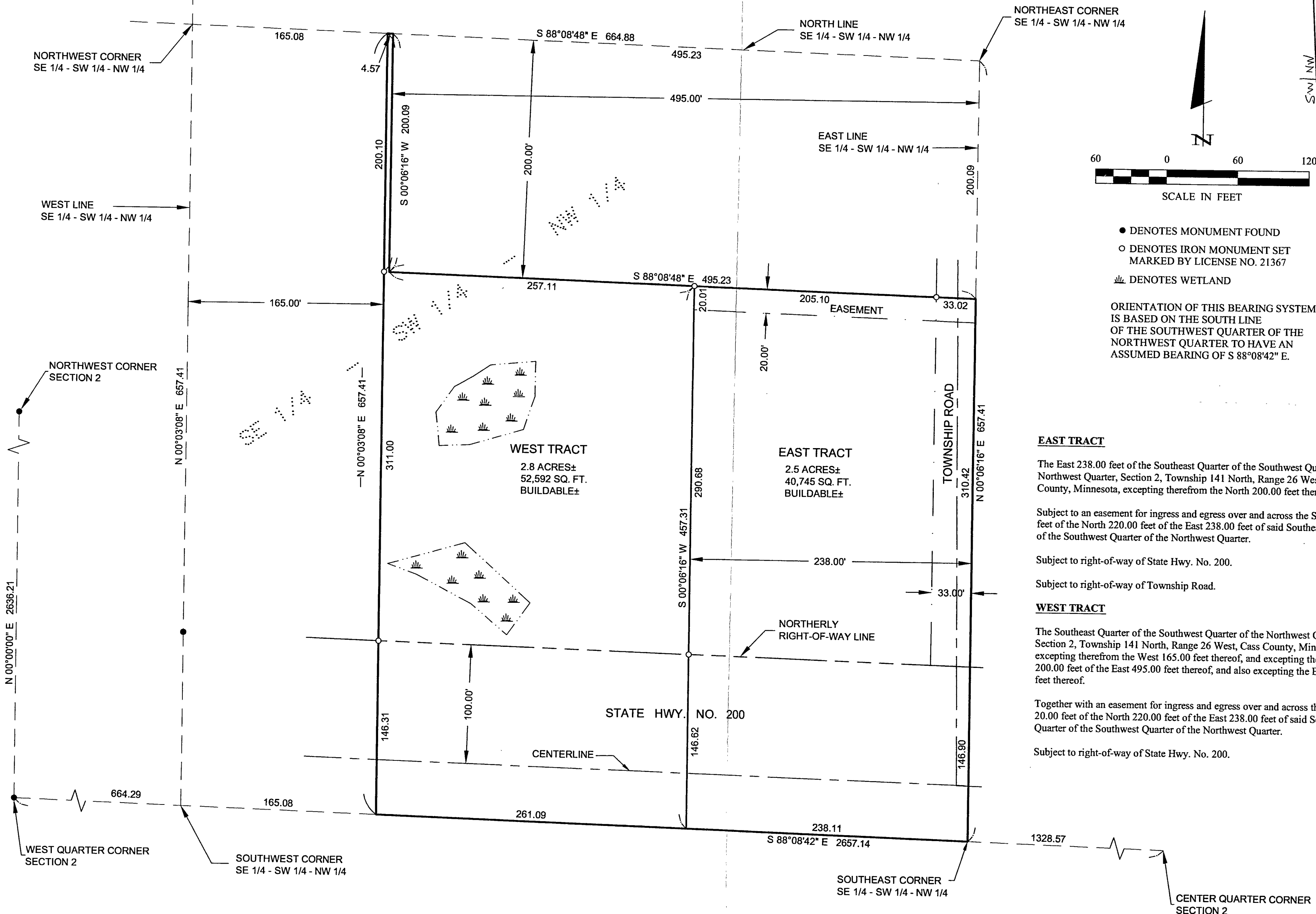

RECEIVED  
2-14-26  
FEB 17 2005  
#2595  
CASS COUNTY SURVEYOR

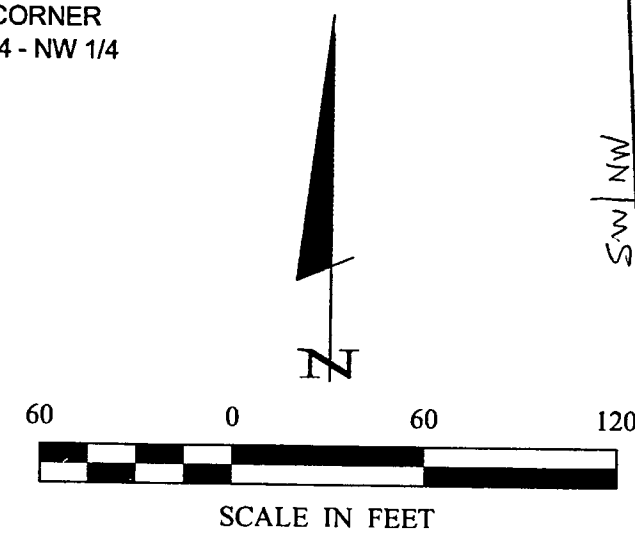

- DENOTES MONUMENT FOUND
- DENOTES IRON MONUMENT SET MARKED BY LICENSE NO. 21367
- Ⓜ DENOTES WETLAND

ORIENTATION OF THIS BEARING SYSTEM IS BASED ON THE SOUTH LINE OF THE SOUTHWEST QUARTER OF THE NORTHWEST QUARTER TO HAVE AN ASSUMED BEARING OF S 88°08'42" E.

**EAST TRACT**

The East 238.00 feet of the Southeast Quarter of the Southwest Quarter of the Northwest Quarter, Section 2, Township 141 North, Range 26 West, Cass County, Minnesota, excepting therefrom the North 200.00 feet thereof.

Subject to an easement for ingress and egress over and across the South 20.00 feet of the North 220.00 feet of the East 238.00 feet of said Southeast Quarter of the Southwest Quarter of the Northwest Quarter.

Subject to right-of-way of State Hwy. No. 200.

Subject to right-of-way of Township Road.

**WEST TRACT**

The Southeast Quarter of the Southwest Quarter of the Northwest Quarter, Section 2, Township 141 North, Range 26 West, Cass County, Minnesota, excepting therefrom the West 165.00 feet thereof, and excepting the North 200.00 feet of the East 495.00 feet thereof, and also excepting the East 238.00 feet thereof.

Together with an easement for ingress and egress over and across the South 20.00 feet of the North 220.00 feet of the East 238.00 feet of said Southeast Quarter of the Southwest Quarter of the Northwest Quarter.

Subject to right-of-way of State Hwy. No. 200.

**Landecker & Associates, Inc.**  
Engineering - Surveying - Planning  
Walker, MN 56484  
Phone: 1-218-547-1396  
Fax: 1-218-547-2272

CERTIFICATE OF SURVEY	DATE:	1/31/05
SHEET	COMPUTER:	042349
RAY HINSZ	DRG:	042349
6303 MACEMON ROAD NE	FIELD BOOK:	BOOK 228 PG. 1
REMER, MN 56672	TILE:	FILE NO. 042349
1 OF 1	SCALE:	HORZ. 1"=60'
	DRAWN BY:	TRJ
	CHECKED BY:	
	DATE:	
	REVISIONS:	
	DATE:	
	DESCRIPTION:	
	BY:	