

CERTIFICATE OF SURVEY

for
BRISTOW

PART OF THE SOUTHWEST QUARTER OF THE SOUTHEAST QUARTER (SE 1/4-SE 1/4)
AND PART OF THE SOUTHWEST QUARTER OF THE SOUTHEAST QUARTER (SW 1/4-SE 1/4)
OF SECTION 23, TOWNSHIP 138 NORTH, RANGE 30 WEST OF THE 5th PRINCIPAL MERIDIAN
IN CASS COUNTY, MINNESOTA

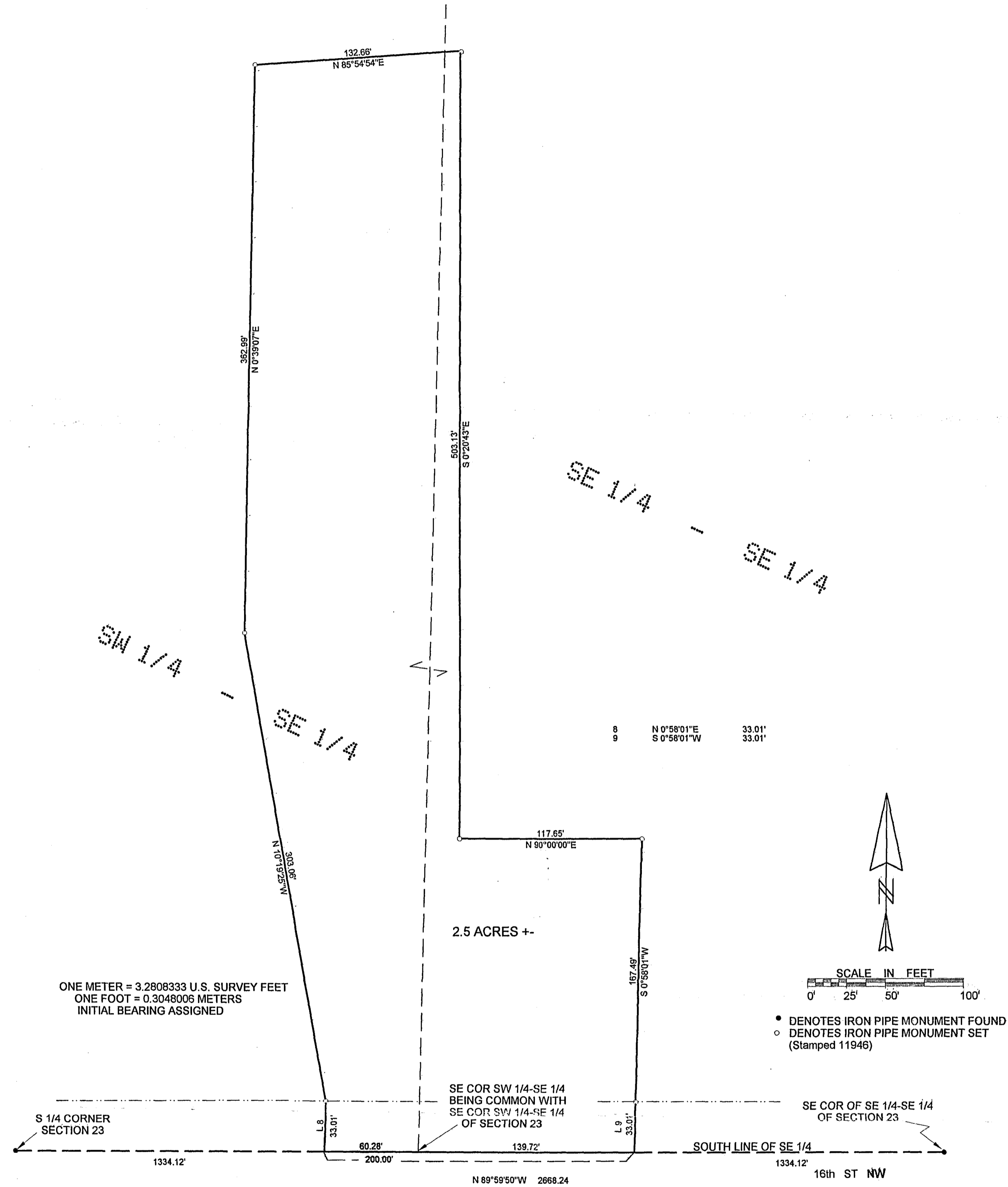

ONE METER = 3.2808333 U.S. SURVEY FEET
ONE FOOT = 0.3048006 METERS
INITIAL BEARING ASSIGNED

SCALE IN FEET
0 25 50 100

• DENOTES IRON PIPE MONUMENT FOUND
○ DENOTES IRON PIPE MONUMENT SET
(Stamped 11946)

S 1/4 CORNER SECTION 23

SE COR SW 1/4-SE 1/4 BEING COMMON WITH SE COR SW 1/4-SE 1/4 OF SECTION 23

SE COR OF SE 1/4-SE 1/4 OF SECTION 23

I, ROGER A. MUSTONEN, HEREBY CERTIFY THAT THIS SURVEY WAS PREPARED BY ME OR UNDER MY DIRECT SUPERVISION AND THAT I AM A DULY LICENSED LAND SURVEYOR UNDER THE LAWS OF THE STATE OF MINNESOTA.

Roger A. Mustonen
ROGER A. MUSTONEN, PLS
MINNESOTA LICENSE 11946
5-01-2004

AMI SURVEYORS & MAPPERS
1073 COUNTY 5 NW HACKENSACK, MINNESOTA 56452
PHONE: OFFICE 218/682-2411 * FAX 682-2988

B94