

CERTIFICATE OF SURVEY

NW 1/4-SW 1/4-SW 1/4-SW 1/4 8
 SW 1/4-NW 1/4-SW 1/4-SW 1/4 OF
 SECTION 8, T135N, R29W
 CASS COUNTY, MINNESOTA

CONTAINING THE ORIGINAL RECORD OF SURVEY
 SUBJECT TO THE JURISDICTION OF THE
 COURT OF ROAD NUMBER 1-17

BOUNDARY MONUMENTS FOUND



- DENOTES IRON MONUMENT SET MARKED BY REG. NO. 17008
 - DENOTES MONUMENT FOUND
- ORIENTATION OF THIS BEARING SYSTEM IS ASSUMED

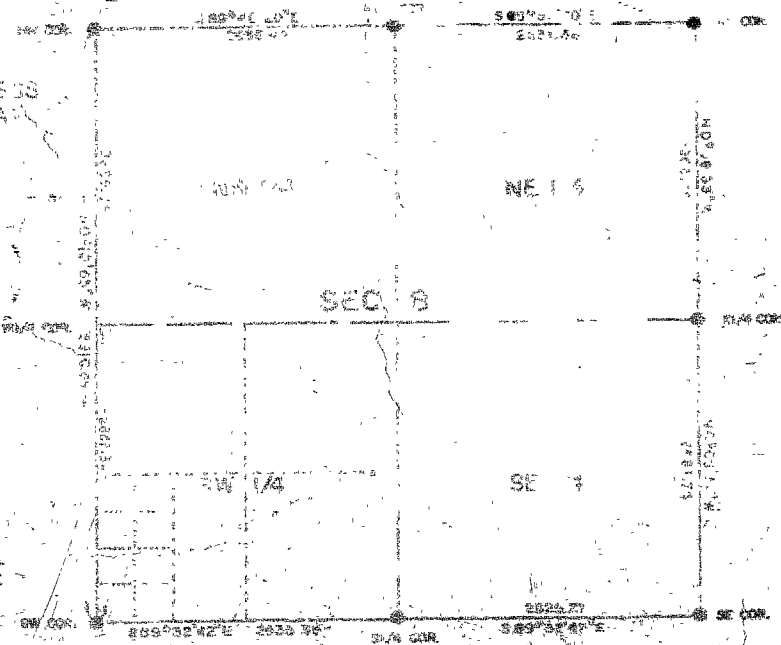

SECTION BREAKDOWN
 (NO SCALE)

SW/SW
RECEIVED
 8-135-29
 #2565
 CASS COUNTY SURVEYOR

I HEREBY CERTIFY THAT THIS SURVEY, PLAN, SPECIFICATION OR REPORT WAS PREPARED BY ME OR UNDER MY DIRECT SUPERVISION AND THAT I AM A DULY REGISTERED ENGINEER OR LAND SURVEYOR UNDER THE LAWS OF THE STATE OF MINNESOTA.

Daniel J. Lindaker
 DATE 11-24-86 REG. NO. 17008

L	Landecker & Assoc., Inc.		PROJ. NO.	DATE	REVISIONS	BOOK 48 PAGE 5
	PEQUOT LAKES, MINN 56472		CHECKED BY	SCALE		
	PLANNING ENGINEERING SURVEYING		DATE	11-24-86		
	DRAWN BY		SCALE	1"=100'		
		DATE	11-24-86			FILE NO. 8545
		DATE	11-24-86			SHEET

