

# CERTIFICATE OF SURVEY

PART OF THE NORTHWEST QUARTER OF THE SOUTHWEST QUARTER,  
SECTION 23, TOWNSHIP 144 NORTH, RANGE 31 WEST,  
CASS COUNTY, MINNESOTA

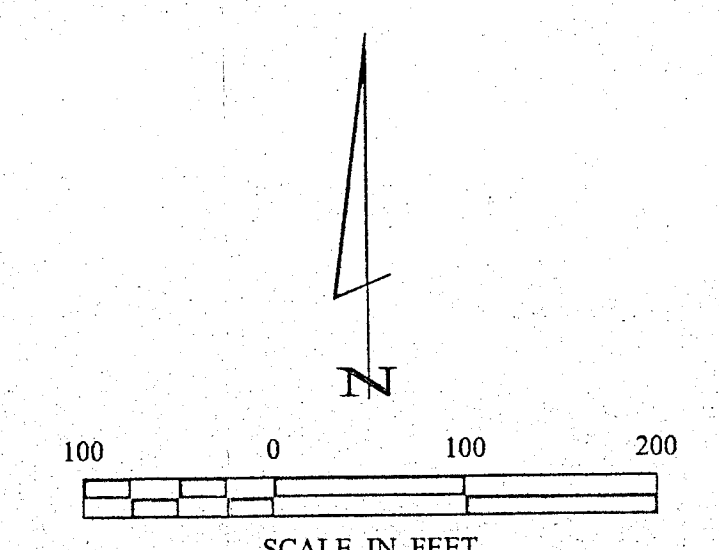
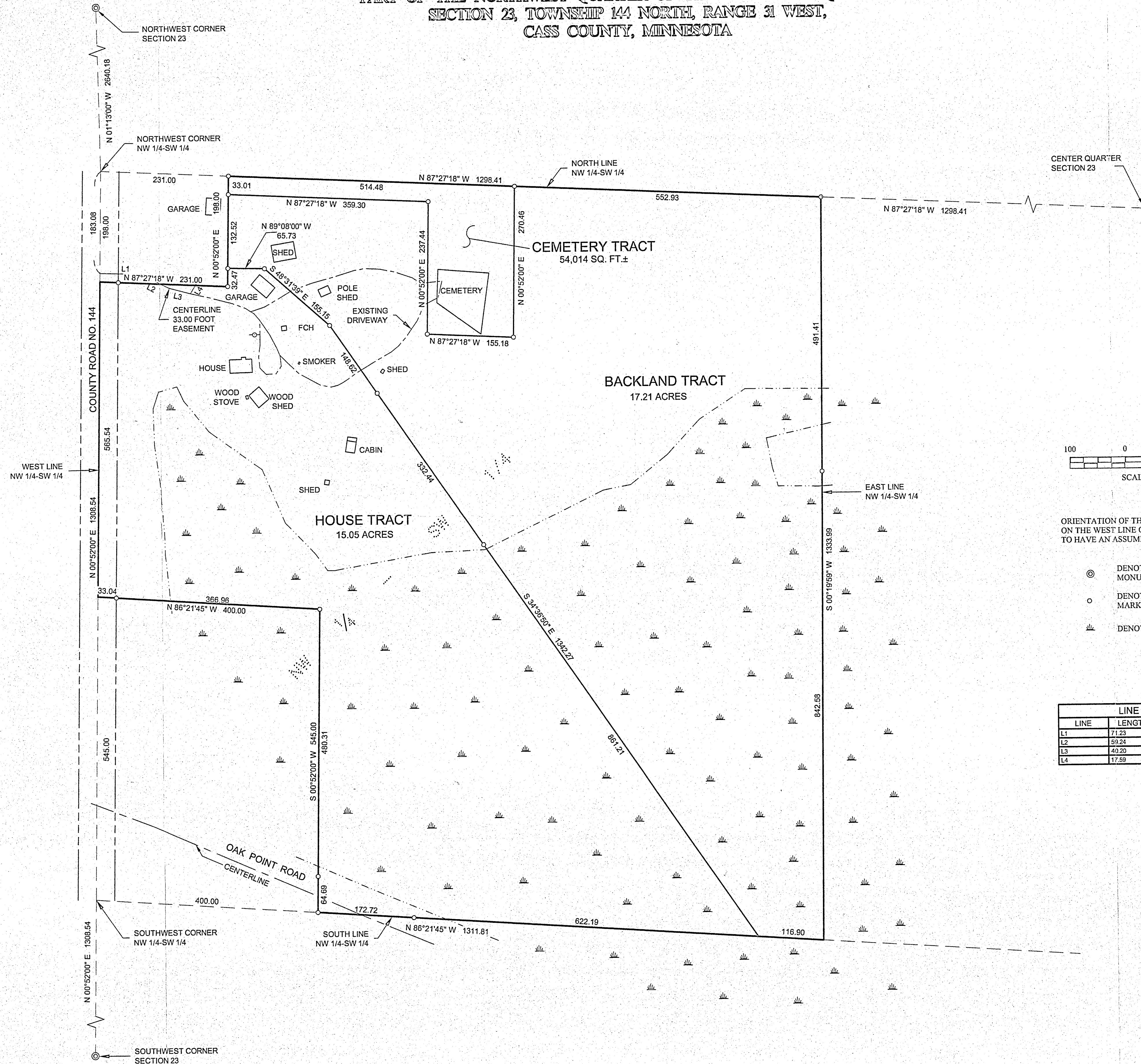

ORIENTATION OF THIS BEARING SYSTEM IS BASED ON THE WEST LINE OF THE SOUTHWEST QUARTER TO HAVE AN ASSUMED BEARING OF N 0° 52' 00" E.

- ⊙ DENOTES GLO BRASS CAP MONUMENT FOUND
- DENOTES IRON MONUMENT SET MARKED BY LICENSE No. 21367
- ≡ DENOTES WET LAND

LINE TABLE		
LINE	LENGTH	BEARING
L1	71.23	S 88°47'00" E
L2	59.24	S 64°16'44" E
L3	40.20	S 74°58'14" E
L4	17.59	N 31°14'17" E

RECEIVED  
#2561  
DEC 6 2004  
NW/3W 23-144-31  
COUNTY SURVEYOR

**Landecker & Associates, Inc.**  
Engineering - Surveying - Planning  
Rogers Lake, MN 5672  
Phone: 1888-866-6940

I HEREBY CERTIFY THAT THIS SURVEY, PLAN, SPECIFICATION, OR REPORT WAS PREPARED BY ME OR UNDER MY CLOSE PERSONAL SUPERVISION AND UNDER THE LAWS OF THE STATE OF MINNESOTA.  
*Terry L. Freeman*  
TERRY L. FREEMAN  
DATE: 11/30/04 LIC. NO. 21367

REVISIONS	DESCRIPTION	DATE

DATE: 11/30/04  
SCALE: 1"=100'  
HORZ. NONE  
VERT. NONE

COMPUTER: 04/23/05  
FIELD BOOK: BOOK 224 PG. 54  
FILE NO.: 04/23/05

PROJ. MGR. DRG  
CHECKED BY: TLF  
DRAWN BY: DRG

CERTIFICATE OF SURVEY  
ED SCHMID  
1003 W 88TH TERRACE  
KANSAS CITY, MO. 64114