

TOPOGRAPHIC SURVEY

LOT 3, PART OF LOT 4 HANSON'S POINT, AND PART OF GOVERNMENT LOT 3, ALL IN SECTION 16, TOWNSHIP 142 NORTH, RANGE 31 WEST, CASS COUNTY, MINNESOTA

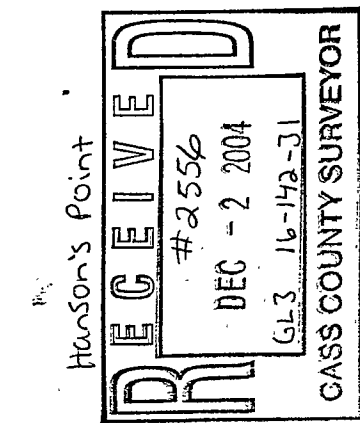

Landecker & Associates, Inc.
 Engineering - Surveying - Planning
 Walker, MN 56484
 Phone: 218-471-1296 Fax: 218-471-2272

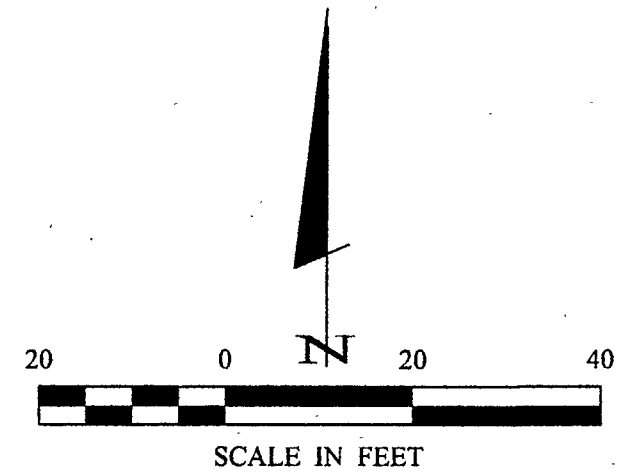
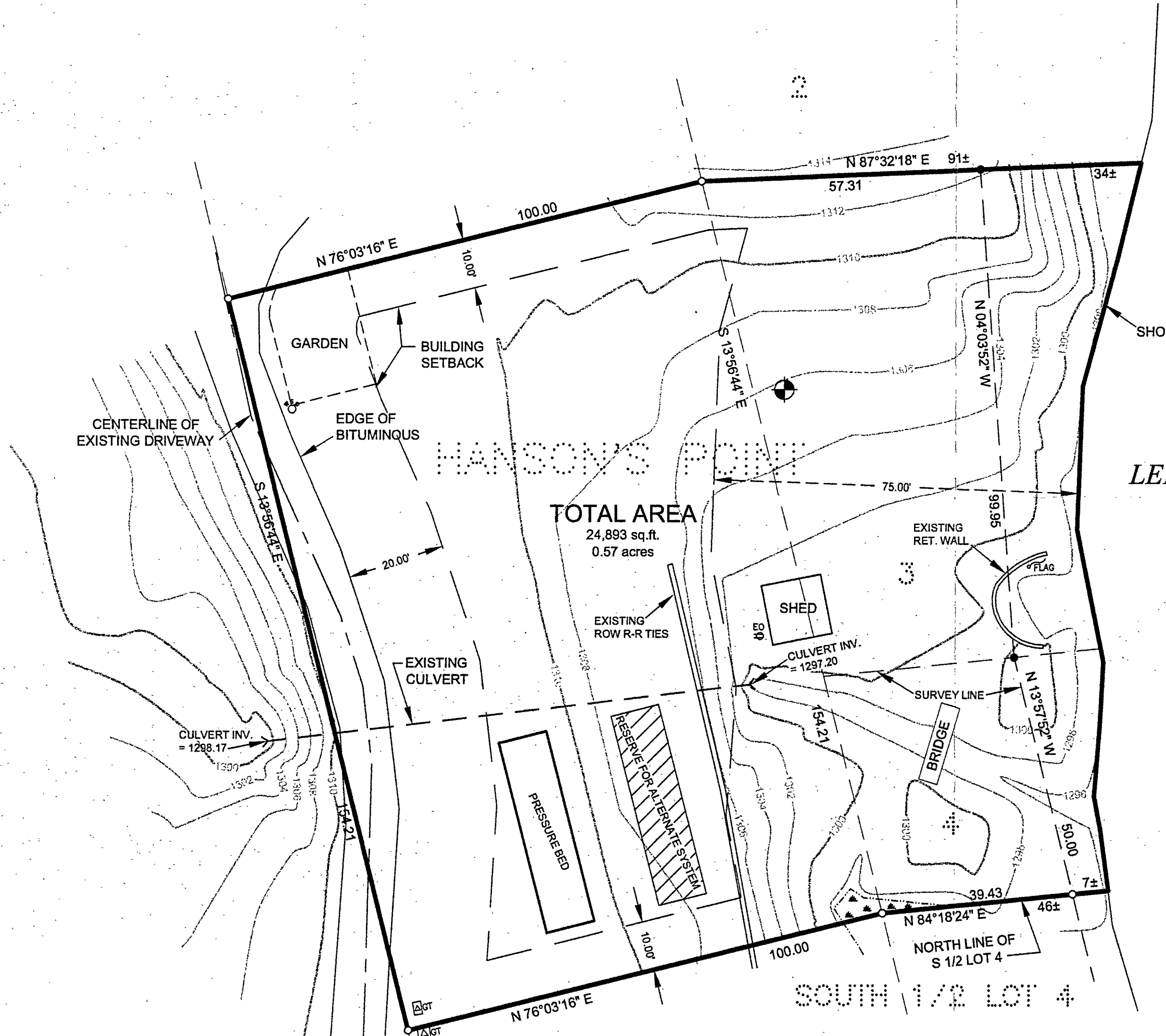

ORIENTATION OF THIS BEARING SYSTEM IS BASED ON THE WEST LINE OF LOT 3, HANSON'S POINT, TO HAVE AN ASSUMED BEARING OF S 13°56'44" E.

BENCHMARK:
 60d SPIKE IN 12" OAK
 ELEV. = 1306.74

- DENOTES WET LANDS
- DENOTES MONUMENT FOUND
- DENOTES IRON MONUMENT SET MARKED BY LICENSE No. 21367
- DENOTES GROUND TRANSFORMER
- DENOTES OUTDOOR ELECTRIC OUTLET
- DENOTES WATER FAUCET

LEECH LAKE
 General Development
 LAKE ELEVATION = 1294.6 (10/13/04)
 ORDINARY HIGH WATER ELEVATION = 1294.9

<small>EVERY COUNTY HAS THIS SURVEY IN AN OFFICIAL BOOK OR REPORT WAS PREPARED BY AN ENGINEER OR LAND SURVEYOR UNDER THE LAWS OF THE STATE OF MINNESOTA.</small>	
DATE	11/18/04
BY	TERRY L. FREEMAN
REVISIONS	
DESCRIPTION	
DATE	
COMPUTER	C042273.AWG
FIELD BOOK	BOOK 220 PG. 76
FILE NO.	042273
PROJ. MGR.	DRG
CHECKED BY:	DRG
DRAWN BY:	TPC
SCALE	1" = 20'
HORIZ.	NONE
VERT.	NONE
TOPOGRAPHIC SURVEY SHEET 1 OF 1 BILL BIELOH PO BOX 969 WALKER, MN 56484	