

CERTIFICATE OF SURVEY

PART OF GOVERNMENT LOTS 3 & 4,
SECTION 9, TOWNSHIP 142 NORTH, RANGE 31 WEST,
CASS COUNTY, MINNESOTA

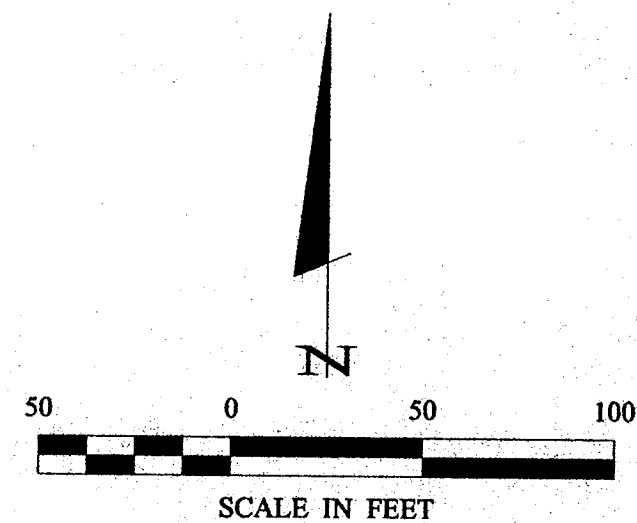

- DENOTES MONUMENT FOUND
- DENOTES IRON MONUMENT SET MARKED BY LICENSE NO. 21367
- ⊙ DENOTES SEPTIC LIFT STATION
- ⊘ DENOTES SEPTIC TANK LID

ORIENTATION OF THIS BEARING SYSTEM
IS BASED ON THE SOUTH LINE OF
GOVERNMENT LOT 3 TO HAVE AN
ASSUMED BEARING OF N 89° 18' 00" E.

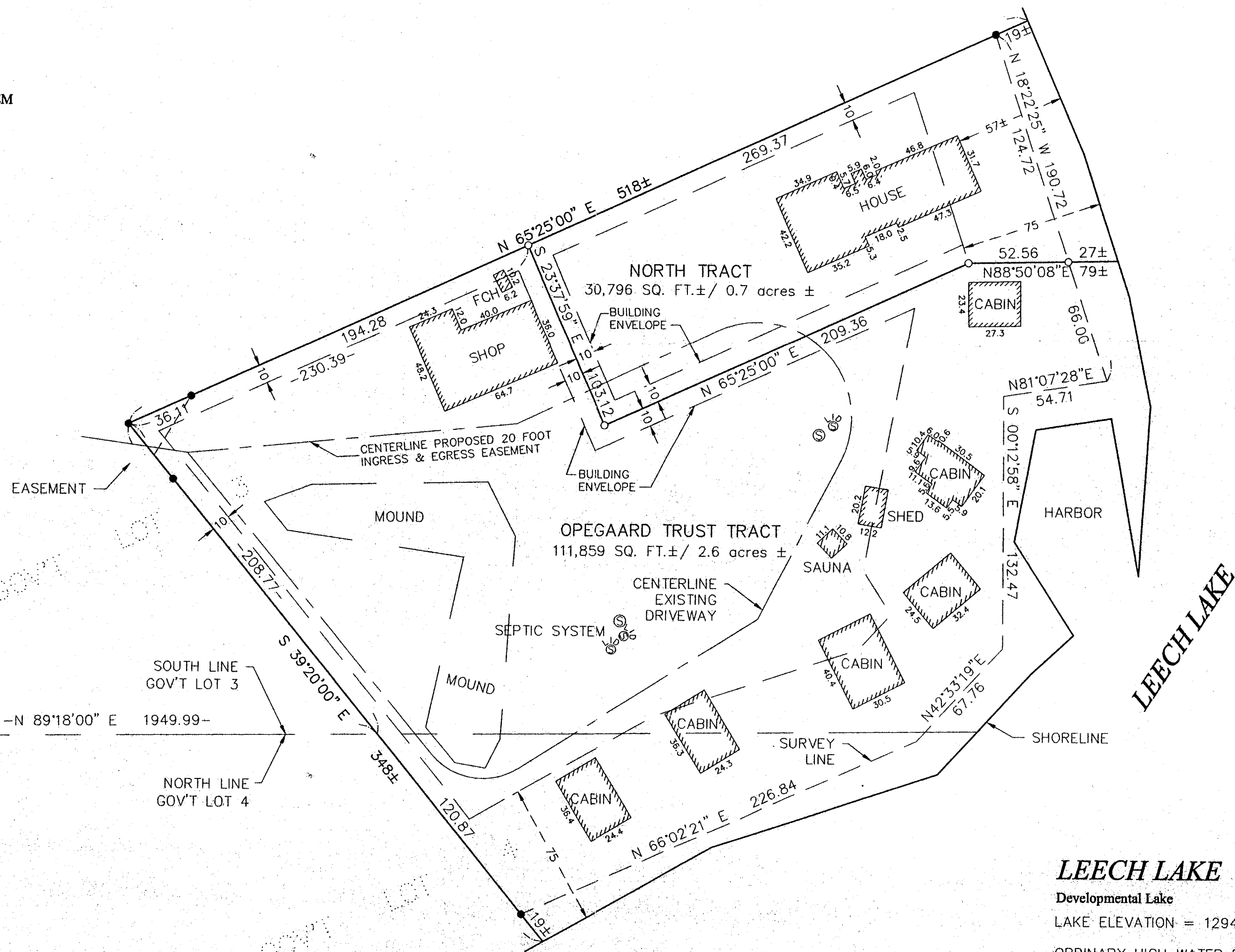

| | |
|---|--|
| Landecker & Associates, Inc. Engineering - Surveying - Planning Walker, MN 56484 Phone: 1218-541-1896 Fax: 1218-541-2272 | |
| I hereby certify that this survey and report was prepared or supervised by me or a duly licensed professional land surveyor under the laws of the State of Minnesota. | DATE: 11/10/07 L.C. NO. 31367 FREEMAN |
| REVISIONS: DATE DESCRIPTION 11/10/07 CENTERLINE DRIVEWAY | COMPUTER: 11/10/07 FIELD BOOK: BDK 204 PG. 5B FILE NO.: 032217 |
| PROJ. MGR. TLF CHECKED BY: ML DRAWN BY: DRG / ABL | SCALE: 1"=50' HORZ. NONE VERT. NONE |
| CERTIFICATE OF SURVEY GRANT OPEGAARD 6140 MORRIS POINT ROAD NW WALKER, MN 56484 | |
| SHEET 1 of 1 | |

BIRG