

# CERTIFICATE OF SURVEY

PART OF THE SOUTHEAST QUARTER OF THE SOUTHEAST QUARTER,  
SECTION 27, TOWNSHIP 142 NORTH, RANGE 26 WEST,  
CASS COUNTY, MINNESOTA

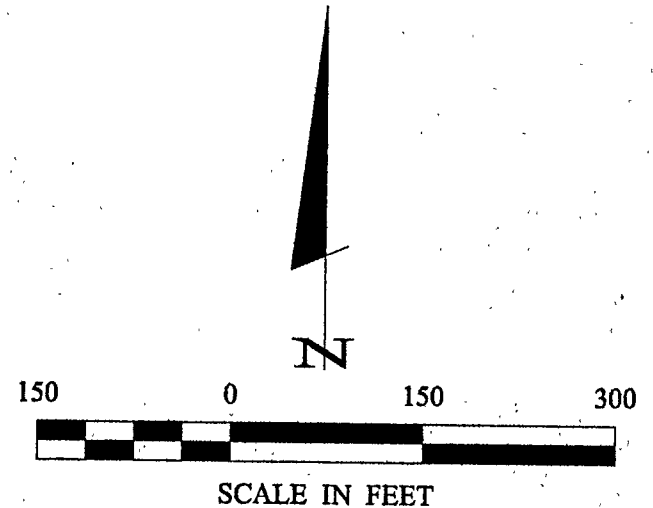
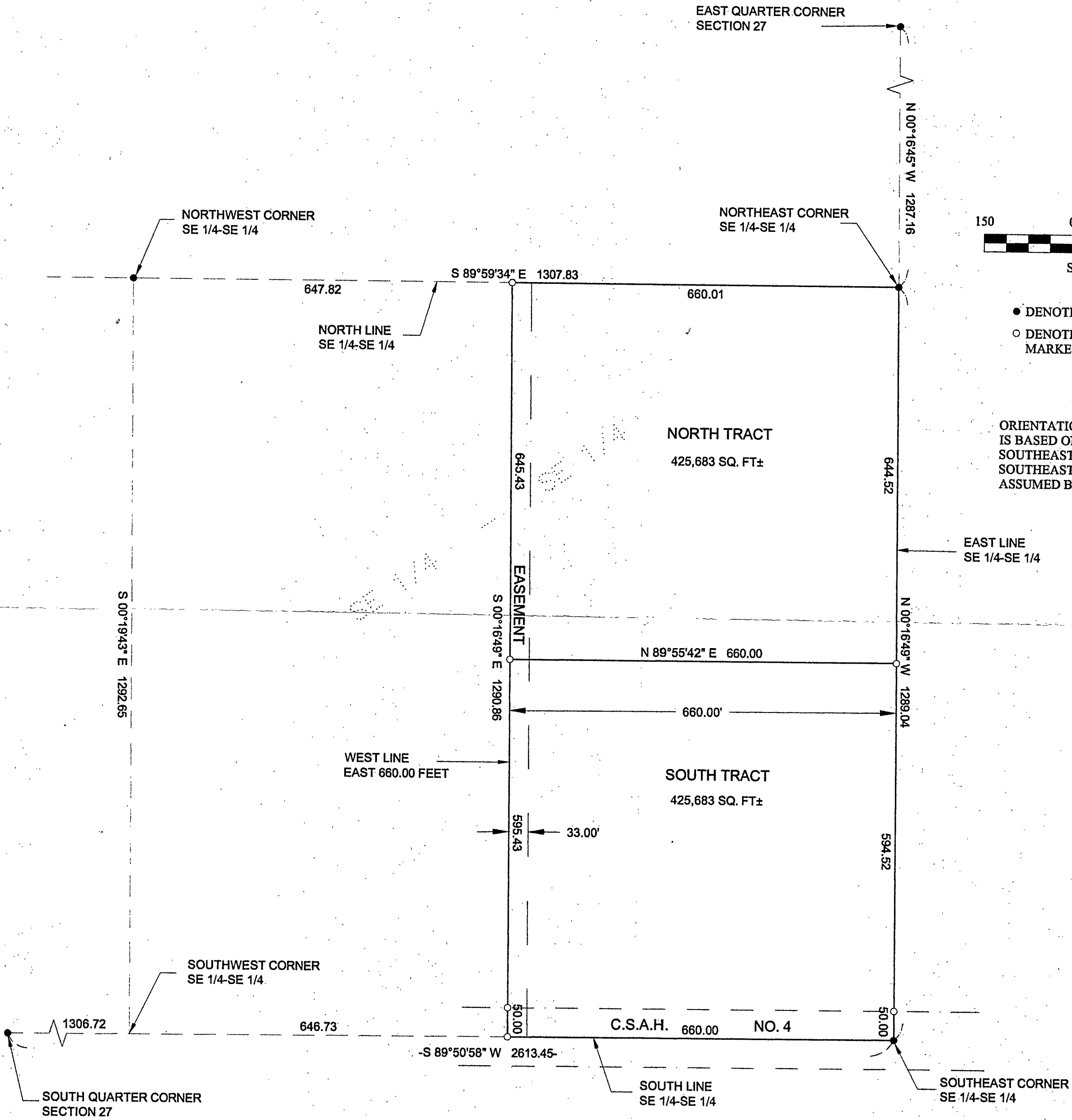

- DENOTES MONUMENT FOUND
- DENOTES IRON MONUMENT SET MARKED BY LICENSE NO. 21367

ORIENTATION OF THIS BEARING SYSTEM IS BASED ON THE EAST LINE OF THE SOUTHEAST QUARTER OF THE SOUTHEAST QUARTER TO HAVE AN ASSUMED BEARING OF N 0°16'49" W.

**RECEIVED**  
 #2550  
 DEC -2 2004  
 SESE 27-142-26  
 CASS COUNTY SURVEYOR

1 of 1	CERTIFICATE OF SURVEY	PROJ. MGR. DRG	COMPUTER: 042295	DATE: 11/10/04	REVISIONS	I HEREBY CERTIFY THAT THIS SURVEY, PLAN, SPECIFICATION, OR REPORT WAS PREPARED BY ME OR UNDER MY DIRECT SUPERVISION AND THAT I AM A DULY LICENSED PROFESSIONAL ENGINEER OR LAND SURVEYOR UNDER THE LAWS OF THE STATE OF MINNESOTA.  TERRY L. FREEMAN DATE: 11/10/04 LIC. NO. 21367
	SCOTT DEGARMO 29493 COUNTY ROAD 67 GRAND RAPIDS, MN 55744	CHECKED BY: TLF	FIELD BOOK: BOOK PG.	SCALE: HORZ. 1"=150'	DATE	
	DRAWN BY: TRJ	FILE NO: 042295	VERT. NONE			

**Landecker & Associates, Inc.**  
 Engineering • Surveying • Planning  
 Walker, MN 56484  
 Phone: 1-218-547-1296 Fax: 1-218-547-2272