

# CERTIFICATE OF SURVEY

PART OF GOVERNMENT LOTS 2 AND 3,  
SECTION 35, TOWNSHIP 141 NORTH, RANGE 29 WEST,  
CASS COUNTY, MINNESOTA

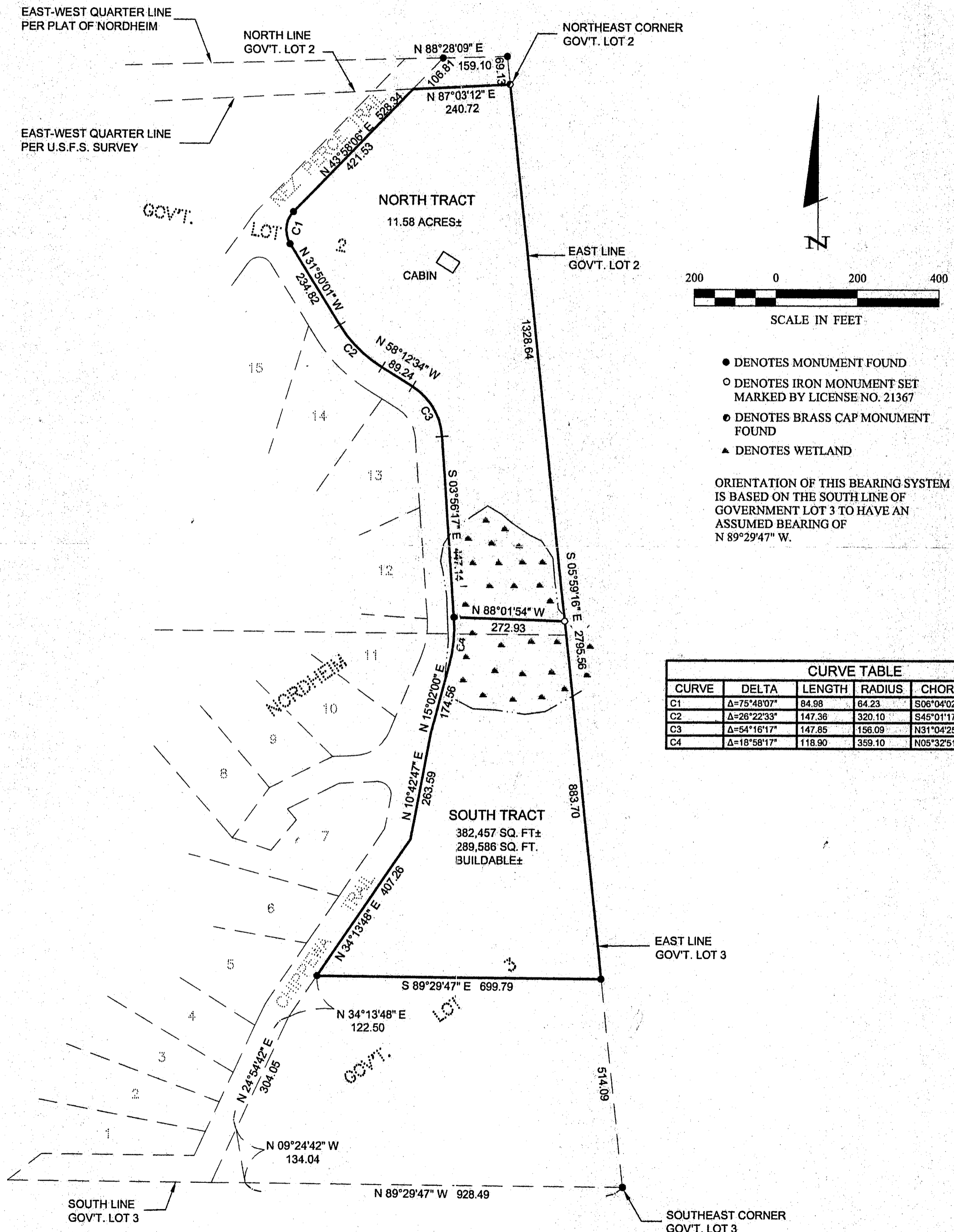

- DENOTES MONUMENT FOUND
- DENOTES IRON MONUMENT SET MARKED BY LICENSE NO. 21367
- DENOTES BRASS CAP MONUMENT FOUND
- ▲ DENOTES WETLAND

ORIENTATION OF THIS BEARING SYSTEM IS BASED ON THE SOUTH LINE OF GOVERNMENT LOT 3 TO HAVE AN ASSUMED BEARING OF N 89°29'47" W.

CURVE TABLE					
CURVE	DELTA	LENGTH	RADIUS	CHORD BRG	CHORD
C1	Δ=75°48'07"	84.98	64.23	S06°04'02"W	78.91
C2	Δ=26°22'33"	147.36	320.10	S45°01'17"E	146.06
C3	Δ=54°16'17"	147.85	156.09	N31°04'25"W	142.39
C4	Δ=18°58'17"	118.90	359.10	N05°32'51"E	118.36

SHEET 1 OF 1	<b>CERTIFICATE OF SURVEY</b>	PROJ. MGR. DRG	COMPUTER: 042261	DATE: 10/27/04	REVISIONS	I HEREBY CERTIFY THAT THIS SURVEY, PLAN, SPECIFICATION, OR REPORT WAS PREPARED BY ME OR UNDER MY DIRECT SUPERVISION AND THAT I AM A DULY LICENSED PROFESSIONAL ENGINEER AND LAND SURVEYOR UNDER THE LAWS OF THE STATE OF MINNESOTA.  TERRY FREEMAN DATE 10/27/04 LIC. NO. 21367
	LINDA IMBERTSON 9525 RICH VALLEY ROAD INVER GROVE HEIGHTS, MN 55074	CHECKED BY: TLF	FIELD BOOK: BOOK 218 PG. 75	SCALE: HORZ. 1"=200'	DATE DESCRIPTION BY	
	DRAWN BY: TRJ	FILE NO: 042261	VERT. NONE			Landecker & Associates, Inc. Engineering • Surveying • Planning Walker, MN 56484 Phone: 1-218-547-1296 Fax: 1-218-547-2272

B117