

CERTIFICATE OF SURVEY

LOT 9, SHADY SHORES,
SECTION 11, TOWNSHIP 140 NORTH, RANGE 31 WEST,
CASS COUNTY, MINNESOTA

EXHIBIT
4
1/27/20/05

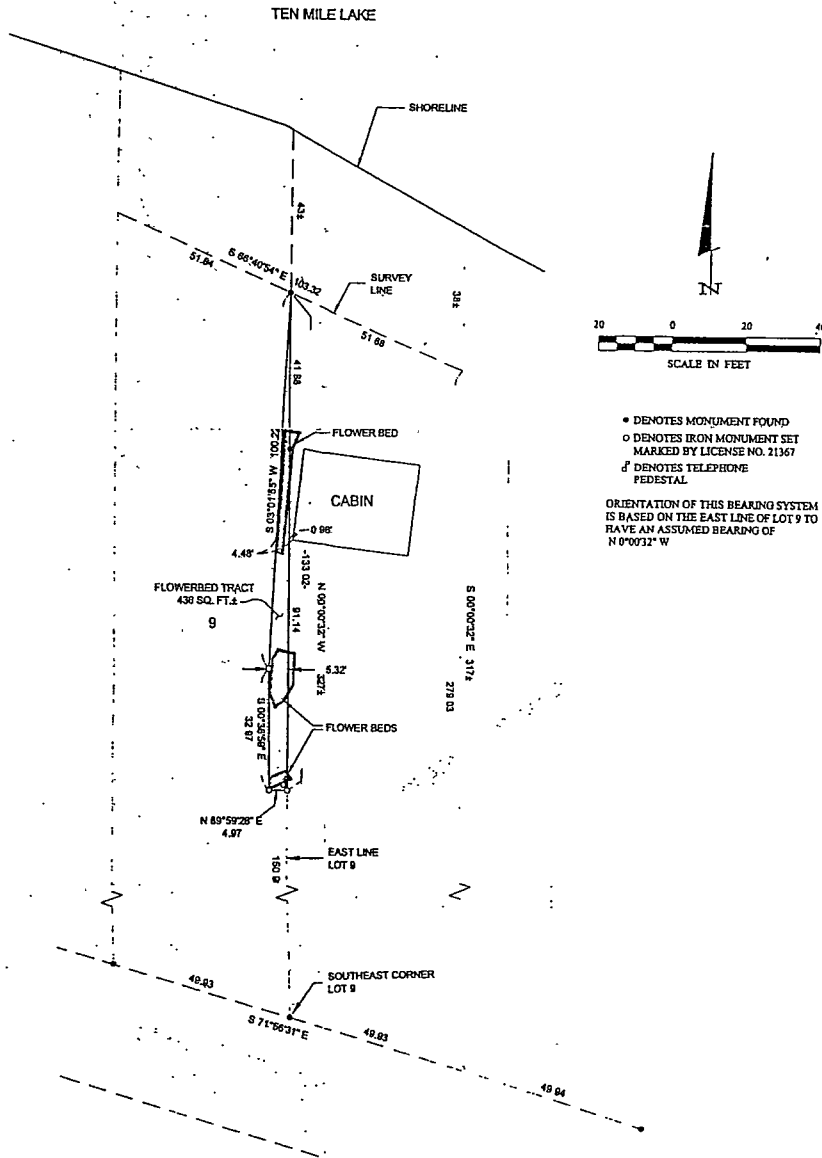

1 1 1	CERTIFICATE OF SURVEY	PROJ. NO.	COMPUTER	DATE	BY	Landecker & Associates, Inc. Registered Professional Surveyors Plymouth, MN Phone: 507-335-1111 Fax: 507-335-1112
	PERCONE UNDER 10607 5TH PLACE N PLYMOUTH, MN 55442	TLF	042257	11/15/07	TLF	
		CHECKED BY	FILE NO.	SCALE	DESCRIPTION	
		TLF	BOOK 219 PG 55	1"=20'		
		DRAWN BY	FILE NO.	DATE	DATE	
		TRJ	042257	11/15/07	11/15/07	

RECEIVED

Lot 9 11/140/31

MAY 26 2006

#2544 S

COUNTY SURVEYOR